Local Favorite.
The Herald. A home paper. Popular at clubs and with the family.

THE PORTSMOUTH HERALD.

Best Advertising Medium
Because it is popular with all The HERALD leads

VOL. XV., NO. 4094. PORTSMOUTH, N. H., TUESDAY, JANUARY 18, 1898. PRICE 2 CENTS

·BARGAINS IN·

Ulsters, Overcoats, Reefers, Men's, Boy's and Children's Suits, Sweaters, Cardigans,

Canvas Coats, Gloves, Underwear, Trunks, Bags, Hats, Caps and Furnishing Goods

— The Largest Stock of —

BOOTS SHOES AND RUBBERS IN THE CITY.

Wm. H. FAY
3 Congres Street.

Ask for Machine Certificates.

WHITE PINE AND TAR,
B. and N.,
Promptly Cures a Cough and Relieves Throat Irritation.

BOARDMAN & NORTON,
Apothecaries
Directly Opposite Post Office.

Take just the frame and fork of your bicycle, taking it apart yourself, to the
Columbia Agency.
W. McINTIRE, - - - High Street,
and he will enamel it (black) for $2.00 or take the complete bicycle and have cleaned, enamaled set up and all bearings adjusted for $3.
These Prices are only for December and January.

ALL WHO ARE
in a posi ion to know acknowledge the excellence of our work, and our prices are right.
LAWRENCE,
FINE TAILORING.
9 CONGRESS ST.

Just Think Of It!

James Haugh,
The Custom Tailor,
20 High Street,
Is making stylish suits from $15 up pants $3 00 and upwards. In style and fit they cannot be excelled. Clothing pressed and repaired in a first-class manner.

A PLEASURE

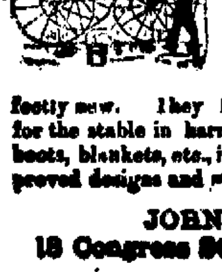

To clean one of J. S. Tilton's fine harnesses is the verdict from the coachman. The leather is so fine, pliable and durable, and the trimmings are so heavily plated, that it always looks perfectly new. They keep every requisite for the stable in harness, collars, bridles, boots, blankets, etc., in all the latest improved designs and styles.
JOHN S. TILTON,
18 Congress Street,

Oil Stoves,
The Latest Pattern.
The Celebrated
GLENWOOD RANGES,
PARLOR HEATERS and FURNACES.
The "GLENWOOD" Leads. At
JOHN P SWEETSER'S,
46 Market St.

TERRELL TALKS.

Cannot See Why He Was Sentenced to Jail.

Held a Regular Levee at His Nashua Store Yesterday.

A dispatch sent out from Nashua last evening says:

Hundreds of friends of Edward A. Terrell have called at his store today to assure him of their continued friendship and welcome him home. Regarding his confinement in jail and the offense for which he was sent there, he said today:

"I have lost no flesh, and if I have lost any friends I do not value them as worth a cent to me or to any one. I was well treated at the jail, having the run of the whole place, being allowed to go anywhere except out of doors. I couldn't stand the food, though. Perhaps if I had staid there a year or two I might have gotten used to it, but as it was I had all my meals sent in from outside. The hardest thing was that the lights were put out at 9 o'clock every evening.

"Many Nashua people called to see me, and I was remembered in many ways. I received a great many letters. At first the jailer started to read them all, but gave this up, saying life was too short. On the whole I was treated well, extremely well, yet it is not an experience from which any man would get much pleasure.

"I must say I fail to see why I was sentenced on the evidence presented. The grand jury was asked to find an indictment for keeping liquor for sale against McCaully, the man to whom I leased the hotel, but found none. Yet I was convicted upon the same evidence that was produced against McCaully. If it was insufficient in his case it seems strange that it was sufficient in mine.

"I had reduced the rent of the hotel from $1220 to $840 so that it could be run as a temperance hotel. At the time I reduced the rent $400. I had a letter in my pocket from a Manchester man offering me $1500 a year for the place if I would consent to his selling liquor there. Does that look as if I wanted liquor sold in the hotel? Why, I even allowed the house to stand tenantless for three months before I could find a man who would take it and agree not to sell any liquor.

"When some of the residents of Derry wrote me that liquor was being sold in the house I wrote to some of the best people in the town asking them about the matter. They replied that no liquor was being sold.

"The Law and Order league charge that I rented the place for a hotel. That was true. I couldn't rent it for a church. I cost me over $3000 in loss of rentals to have the place run without liquor being sold.

"I would like to know what more I could have done to have the house run as a temperance hotel. If the man I rented it to did not keep his agreement and sold liquor, I did not know it, and consequently couldn't help it. Remember, there was no evidence that he sold liquor and it seems to me that there was no evidence against me for allowing liquor to be sold in the hotel.

"It is a very queer case. I could say considerable about the men who were active in pushing the case against me, but it would not look well for me to do so.

BONDS.

United States,	4s
Jersey City (Gold)	4s
Taunton,	4s
Lynn,	4s
Malden,	4s
Leominster,	4s
Cleveland,	4s
Denver School	4 1-2s
Concord N. H.,	3 1 2s
Lyndonville, Vt.,	4s
Johnston, R. I., (Gold)	4s
Plainfield, Conn.,	4s
Minneapolis	4s
Salt Lake City,	5s
Los Angeles, (Gold)	4 1-2s
Pierce Co., Wash., (Gold)	6s
Spokane Co , Wash , (Gold)	6s
Bannock Co., Ida., (Gold)	6s
Boston, Revere Beach & Lynn, (Gold)	4 1-2s
Boston Terminal	3 1-2s
Upper Coos,	4 1-2s
Central Ry. Co., (Gold)	5s
Greenfield & Turners Falls Ry.	5s

Send for our January list of high grade Municipal and Railroad Bonds.

E. H. ROLLINS & SONS,
19 Milk Street, Boston.

THE SUPREME COURT

Will Have a Short Term and Probably No Jury will Be Called

The January term of the supreme court convened in Exeter today. In all probability the term will be an unusually short one. Only one case was to have been tried by the jury—the Lane will case of Derry, but as one of the important witnesses is sick, this case may be continued. The following have been drawn as jurors, but they have been notified not to appear until they are called:

George A. Page, Atkinson; William H. Glidden, Brentwood; John E Hobb, Candia; Arthur I. Morse, Chester; William T. Lumnio, Danville; Carroll E. Legro, Deerfield; Warren P. Horne, Millard F. Miltemore, Derry; Joseph R. Webster, East Kingston; Walter J. Ordway, Epping; Jacob P. Cilley, Rufus N. Elwell Daniel W. Swain, William H. C. Follansby, Exeter; John F. Lyford, Fremont; Henry Noyes, Joseph B. Brown, Hampstead; James H. Brown, Hampton Falls; George M. Gove, Kensington; James M. Philbrick, Kingston; Henry Crowell, Londonderry; Jeremiah Towle, Newfields; Issacchar W. Doeg, Oliver P. Sanborn, Newmarket; William W. Taylor, Newton; Eben L. Poore, Northwood; Washington S o t, ward one; George J. Cloutman, ward two; Harry L. Beacham, ward two; William H. Nutter, ward three; Chas. J. Frasier, ward five, Portsmouth; Thornton M. Russ, Salem; Wallace J. Knowles Seabrook; Frank W. Bean, Windham.

Tours to Washington, $23

On February 7, the next of the present series of Pennsylvania Railroad Personally-Conducted Tours to Washington will leave Boston. With the exception of supper on the steamer returning, the rate, $23.00, covers all necessary expenses during the entire time absent, including a trip to Mount Vernon and Arlington; a complete review, under personal escort, of the principal buildings of Washington and Philadelphia; and the privilege of stopping over in Washington and New York if desired.

Additional tours to Washington will be run March 14, April 1 and 18, and May 16. Tours to Washington and Old Point Comfort will leave Boston, February 22, March 22, and April 12; Rate, $28.

Itineraries of D. N. Bell, Tourist Agent 205 Washington street, Boston; or address Geo. W. Boyd, Assistant General Passenger Agent, Broad street station, Philadelphia.

Under the Dome

A hurricane in full operation, blasting winds, savage lightning, surging waves and tossing ships would be considered pretty fair equipments for a melodrama even in this exacting age. But Lincoln J. Carter has been generous with the public in producing "Under the Dome" which comes to Music hall Friday evening.

In addition to the above effects, a view of the illuminated capital at Washington, three pretty Washington scenes, the ferry boat trip from Jersey City to New York are shown. The play while abounding in sensation, is said to be very well written and to contain a perfectly logical and somewhat original story.

At the Clubs

Interest in the tournament now in progress at the P. A. C. rooms is lagging somewhat now that most of the games have been played and everybody is interested in the minstrel rehearsal.

The Warwick club has ordered a new billiard table.

The Warwicks entertain their lady friends on Wednesday evening.

New Hampshire Lodge, No. 17, I O O F.

Grand Master Milton Colby will visit New Hampshire Lodge No. 17, on Wednesday evening, January 19, and all members of this lodge and of the order are cordially invited to be present.

Per order,
THORNTON BETTON, Rec. Sec
W. J. WESTON, N. G.

Revival at the Court Street Christian Church

The services at the Court street church are full of interest. Souls are coming to Christ each day. Rev. M W. Borthwick is expected to remain during this week. Services at 2.30 and 7.30 p. m.

The people are cordially invited to attend.

A Delightful Party.

The Shakespeare club of Newington gave a delightful whist and dancing party in the town hall there last evening, which was enjoyed by a number of invited guests from this city.

Takes the burn out; heals the wound; cures the pain. Dr. Thomas' Eclectric Oil, the household remedy

They No Doubt Did It to Show Off

Two young men from Portsmouth came here with a span of horses yesterday afternoon, and cut quite a dash about town. When near the St. Joseph parochial school they allege that their horses became frightened by an electric car and dashed down Central avenue at a terrific rate of speed, which attracted the attention of people on the street.

On the Central avenue bridge one of the men lost his hat, and it was not until Silver street was reached that they got control of the horses. They then returned to hunt up the missing hat, but it was nowhere to be found. The young men then went to the police station, where they left word to have the hat sent to the Portsmouth shoe factory if the officers found it.

Many of those who were on the street and witnessed the actions of the young men were of the opinion that the horses were not frightened, but were being run through the street to attract attention, as they had a nice turnout. There is one thing certain, they had no trouble in stopping the horses when they reached Silver street.—Dover Democrat.

Quiet at the North End

"It is very seldom that things are so quiet at the north end, as they have been for the past four days," remarked a business man in that section of the town this morning to a HERALD reporter. The streets appear deserted and the wharves, where the sound of hoisting engines and the rattle of falling coal, mingled with the backing up and loading of the coal cars, usually take place, not a sound is heard. It has been just this way since Friday morning when the schooner Marjorie finished discharging and dropped down river. Not a pound of coal has arrived at this port up to noon today, since Wednesday of last week. A number of coal vessels are overdue and the steamer Charles F. Mayer is expected every minute, meanwhile the coal heavers are enjoying a short vacation.

One reason for this is the advent of the steam digger in unloading the coal. A couple of these diggers on a vessel can unload 1000 tons of coal a day so that most of them are hardly ever in port more than three days now. In the old way they were here all the way from one to three weeks.

Navy Yard Notes

Fred J. Stevenson went to work in the boat shop this morning.

Three of the sailors on the Alliance were taken to the hospital yesterday in the ambulance.

Additional surveys are being held on the Alliance.

The crew of men engaged in cutting ice has been discharged.

Medical Director Ayers U. S. N., has moved into his quarters on the yard.

Naval Constructor Bankson has returned to Bath, Me.

Capt. M. L. Johnson U. S. N., paid a visit to Captain H B. Rebeson U. S. N., yesterday.

It is believed that Secretary Long will secure the modification of the regulation regarding the employment of special laborers.

The sail loft makes an excellent place for receptions and the Saturday afternoon hops are proving very popular.

Mrs. Doyle, wife of Lieut. Doyle, executive officer of the Alliance has made many friends since her arrival here.

The department of steam engineering will have the bulk of work to perform on the Alliance.

The Shoe Shop Ball.

Probably one of the largest as well as most brilliant dancing events that has been held in this city for years will occur on Friday evening, the date of the ball of the shoe shop employes. The well known young men who have the ball in charge promise to give each and every patron, whether they sit in the gallery or occupy the floor, their money's worth and all who know them are satisfied that they will do just as they agree. Philbrick hall will be a scene of splendor on Friday evening with the youth and beauty of the city present.

Granted a Divorce

Besides the Grant contested divorce case Kittery people were interested in another divorce suit. Fred G. Trefethen applied for a divorce from his wife, Etta E , alleging utter desertion. The divorce was granted and he was given the care and custody of a minor child.

The Police Blotter

Nine lodgers and one for safe keeping was the record of the business at police headquarters last evening. The one for safe keeping was a stranger who was picked up on Court street by Officer Robinson.

Some People Wonder

If ex Senator Henry W. Blair has given New Hampshire the cold shake.

What has become of his educational bill and prohibition in 1900.

Whether the board of trade cannot induce more skilled industries to locate here

How much per month the board of health thinks our population is increasing

Where the projected militia armory scheme has dropped to.

How much a mill agent starves his stomach on a 10 per cent. cut down.

Whether it isn't about time to trot out republican mayoralty candidates.

Whether democratic candidates will be many or few, goldbugs or stalwarts.

Who will fix the damaged railing on Maplewood avenue bridge and whether Joe Hett gets his twenty-five plunkers or not.

Why the putting down of "high ones" is such a low occupation.

How it is that you always get a poor shave on the day in which you indulge in a hair cut and shave.

How much truth there is to the report that Congressman Sulloway will decline to name any more candidates till after election.

Where all the new lawyers find their clients.

What Concord will do if Manchester becomes the state political headquarters.

How it would work to annex Newcastle to Portsmouth.

Why David H. Goodell does not try to reform the Klondike, there is a good deal of rum there.

Where the police force will stand when the commissioners get through shuffling the cards.

If the New Marlboro will be a temperance hotel when it is re-opened.

How many will try to crowd into Philbrick hall on Friday evening.

If the electric road will bloom in the spring tra-la.

Seen in This City

Herman Brown, Salisbury's missing groceryman, was last seen in this city and it appears that his disappearance from his home last Thursday evening was not due to foul play or suicide, as was at first feared, but to an inability to face business troubles which an older and more experienced man might have faced without seriously worrying them.

Brown was seen in this city last Friday morning by William Walton of Seabrook, and to him said that he was in town buying grain. Where he is now is a matter of conjecture.

Receipt of the news that Brown had been seen alive calmed the excitement and stopped the search that would today have been made for his body, and now the town of Salisbury has settled down to the conviction that his disappearance was only a flight from business troubles, and that he will return when he finds that there is no criminal charge against him, and that all other claims will undoubtedly be met by his father and his friends.

CITY BRIEFS.

Call in and look over W. E. Paul's 5 10, 15, 20 and 25c. counters.

The Claremont whist team will play the Calumets for the trophy in Manchester this week.

The smelt fishermen are having excellent luck at Great Bay. One man caught sixty dozen there on Saturday while another caught almost as many more.

Adjutant Miller of the Salvation army will conduct a prayer and praise meeting at the Methodist church commencing at 7.30 p. m. A collection in aid of the Self Denial effort will be taken.

River and Harbor

Schooner Dreadnaught, Cobb, is on the way here from Norfolk with a cargo of coal.

The U. S. revenue steamer Levi, captain Woodbury, was reported in the lower harbor this morning.

The steamer Charles F. Mayer, Hand, is expected here this evening.

The ferryboat Newmarch was making regular trips today between this city and Badger's island. The Mystic will continue her trips for awhile, just the same.

Too Fast Driving

There are a number of young men in this city who drive their horses at an altogether too fast a clip, especially through the principal streets of the town. Yesterday one young man, who was driving quite a fast stepper, came down Congress street at a 2.30 pace, but was destined to come to grief. He was extremely lucky to escape with only the loss of a dasher and can consider himself fortunate to be alive and without any heavy bill for damages to pay. It should be a warning to all owners of horseflesh that Congress street is not the place to race horses.

The Mysterious Mr. Bugle.

"The Mysterious Mr. Bugle" which kept all New York laughing last season will soon be seen here at Music hall next Thursday night. Considerable interest is being shown in the forthcoming production in this city of Madeleine Lucette Ryley's phenomenally successful farce "The Mysterious Mr. Bugle" which kept New York theatre goers laughing for nearly three months at the Lyceum theatre.

There is not even as much serious interest in the new piece as there was in the author's first success "Christopher Jr." and nothing more is claimed for "Mr. Bugle" than that it is offered as an amusing diversion. The play has been compared in this respect to "Confusion" and "Mr. Wilkinson's Widows;" in fact it is said to be all laughter from beginning to end. The plot of the play is said to be simple enough and to depend for its fun upon its characterizations and situations. It has the atmosphere of French farce, but is entirely free from suggestiveness and indelicacy of the French school.

They Possess Hammers.

A number of young women in Cape May, N. J., have formed a club called the Bachelor Maids' club. They propose to investigate the character of all young men who wish to call upon them and have vowed not to marry unless each member of the club is perfectly willing. A more appropriate name for this organization later on will probably be "The Single Women's Club."

Taken to Gloucester

A Gloucester police officer was in town yesterday afternoon after a well known young man who has been working in this city for some time now. He is under bonds for some trouble in that city and has been surrendered by his bondsmen. He left in company with the officer on the five o'clock train for Gloucester.

"An Awfu' Thing."

A certain man whose wife had recently got angry and gone away to live with her mother was met by a friend, who, in apparent sympathy accosted him thus

"Man Jamie, this is an awfu' thing that I hear about you. It's a great pity that your wife has gane an left you."

"Deed aye," quote Jamie, "she'll dae weel [illegible]"

"What [illegible] can she dae than that?" anxiously inquired his friend

"She'll come back again," replied Jamie ruefully.—Pearson's Weekly.

Valuable Dictionary.

Willie—Pa, what's an usher?

Pa—He's the man who shows people where they mustn't sit at church.—Chicago News.

James I of England introduced the fashion of turning up the brim of the hat at the side and holding it in place with a group of feathers and a diamond star.

Weak, Tired, Nervous

Liver and Kidney Troubles and Palpitation of the Heart—Appetite Poor and Could Not Sleep.

"For nearly 10 years I have been troubled with my liver, kidneys and palpitation of the heart, and was under the doctor's care most of the time. I could not lie on my left side. My appetite was poor and I could not sleep. In January the grip confined me to the house. I was very low and was attended by the very best physicians I could get. It seemed as though nothing would help me. In March I began taking Hood's Sarsaparilla. In less than a week I could get a good night's sleep. I continued taking Hood's Sarsaparilla and I am now able to lie on my left side which I had not been able to do for years. My appetite is good and I have gained in flesh and strength." MRS. NICHOLAS MAAS Independence, Iowa. Remember

Hood's Sarsaparilla

Is the Best—in fact the One True Blood Purifier. All druggists. $1, six for $5. Get Hood's.

Hood's Pills are purely vegetable, reliable and beneficial. 25c

DIAMONDS
— AND —
WATCHES.
Nothing Better For A Friendship Gift.
JAMES R. CONNELL
Jeweler,
7 Congress Street.

Accident and Life Insurance.
Wm. B. PALMER,
38 Market Street.
Representing the Massachusetts Mutual Accident Association and the Phenix Mutual Life Insurance Company of Hartford, Conn.

The Royal is the highest grade baking powder known. Actual tests show it goes one-third further than any other brand.

ROYAL

BAKING POWDER
Absolutely Pure
ROYAL BAKING POWDER CO., NEW YORK.

Vandals Deceived at Mount Vernon.

On the posts of one of the old beds in the mansion at Mount Vernon are small glass knobs with sockets drilled into them, which fit little spikes, but do not fasten on. It is perfectly natural for visitors to place their hands upon the knobs, and those who do immediately perceive that they can be taken off. The next step is to slip them quietly into the pocket and carry them away as relics of the sacred place. Although an attendant is employed to watch this room, there are so many visitors that it is impossible for him to prevent such pilfering, and the glass knobs have to be replaced two or three times a week during the busy season but that [illegible] little trouble and expense. A factory [illegible] Pittsburg turns them out for [illegible] a gross, and Mr. Dodge is in the [illegible] of ordering a barrel of them every [illegible]. There are several thousand of the [illegible] knobs scattered over the world [illegible] museums and private collections of [illegible] and historical relics. Many [illegible] doubtless concealed for reasons of conscience and fear of discovery, but [illegible] persons [illegible] have no concern [illegible] the original knobs that belonged to the bed are safely laid away in a vault.—Chicago Record.

Custard.

Concerning custard, or "custad," as it was formerly called, it was a common joke at civic feasts in the olden time to place an enormous custard in the middle of the table, into which at some stage of the proceedings the clown unexpectedly jumped. Ben Jonson uses the term "custard leap jack" of one who "in tail of a sheriff's dinner" took "his almain leap into a custard" to "make my lady mayoress and her sisters laugh all their hoods over their shoulders."—Gentleman's Magazine.

C. FRED DUNCAN
IS HAVING A
Mark-Down Sale
OF
Boots and Shoes
UNTIL THE PRESENT STOCK IS EXHAUSTED.

He has a great many lots of Ladies' Shoes in which there are not a full line of sizes, but your's may be among them They were selling in stock from $1.50 to $3 00 per pair. We mark them all at one price—

99 Cents.

Men's Congress Shoes, 99c.
Boy's Button and Lace Shoes, 99c.

If Your Horse is Shod with
"NEVERSLIPS"
He Positively Cannot Slip
His feet are always in good condition. The shoe do not have to be removed to be sharpened. The Calks are steel-centered and sharpen themselves until entirely worn out. The Calks are removable and new ones can be inserted easily and quickly while the horse is in the stable. No time lost waiting at the blacksmith shop. See that your horseshoer orders at once a trial set, and convince yourself. Write for our descriptive circular giving full information. Mailed free.
MANUFACTURED BY
The Neverslip Manufacturing Co.,
NEW BRUNSWICK, N. J.
Put on Solely by
P. T. McWILLIAMS,
Vaughan Street

R. H. HALL,
UPHOLSTERER OF FINE AND MED UM FURNITURE.
Manufacturer of all kinds of Cushions and mattresses. Furniture repairing in a first-class manner at short notice.
A Large Assortment for Cover age on [illegible].
4 Hanover St Near Market

NEWSPAPERARCHIVE®

NEWSPAPERARCHIVE®

THE HERALD.

(Formerly Evening Post)

Established Sept. 23, 1884.

Published every Evening, Sundays and holidays excepted.

Terms $4.00 per year, when paid in advance, [illegible] cents a month, 2 cents per copy, delivered in any part of the city or sent by mail.

Advertising rates reasonable and made known on application.

Communications should be addressed

HERALD PUBLISHING CO.,
PORTSMOUTH, N. H.

Telephone No. 2—4.]

F. W. HARTFORD, } Editors and
B. M. TILTON, } Proprietors.

[Entered at the Portsmouth, N. H., Post Office as second class mail matter.]

FOR PORTSMOUTH

AND

PORTSMOUTH'S INTERESTS.

You want local news! Read the Herald. More local news than all other local dailies combined. Try it

TUESDAY, JANUARY 18, 1898.

The Police commission acts with neatness and despatch.

General Blanco should first pacify the Spanish in Havana.

The Ohio mix up is still before the people and investigators are threatened.

Mr. Hanna's vote is properly regarded by the vanquished as the crime of seventy-three.

It should not be necessary to "demand" the resignation of Kurtz as Ohio member of the national committee.

If there are any congratulations attached to the New York Journal's defection, Mr. Bryan is entitled to them.

We suspect that Miss Marion Olive Hanson believes it was Mr. Donnelly that wrote the plays attributed to Shakespeare.

The citizen of this section will deeply sympathize with the thousands of working people whose wages have been once more reduced.

The secret of all the row in Cuba is that the people there are bound to crush out the autonomy scheme if they can, and are doing their best to create popular sentiment against it.

We regret to learn that the amiable Joaquin Miller froze an ear in the Klondike country. It was but a short time ago that Joaquin was picking roses and filling his mouth with huckleberries.

During the rioting in Havana our gallant consul, Fitzhugh Lee, promenaded about the plaza with a red, white and blue handkerchief tied around his neck, and whistled "Yankee Doodle" with seventeen variations. Viva Lee! Viva Cuba Libre!

Between sub-editing the Cuban newspapers and attending to their regular army duties Blanco's officers in Havana probably are not enjoying a real vacation tour this winter. The blue pencil of the censor is greater (labor) that the sword in Havana just at present.

The reply to the congratulatory remarks about the extraordinary cheapness of Bibles in England, comes from the investigators who find that one cause of the low price is the fact that four shillings a week constitutes the wages of Scotch women who work at binding them, while in London a 32 shillings rate for men engaged in the same occupation is barely a lively wage.

ASSAULTED PRIESTS.

Corfu, Greece, Jan. 18.—At the Catholic church last evening during vespers a young man attacked the priests. Father Ernest Lafteux was killed, another priest was mortally wounded and two others were injured.

CORONER WILL INVESTIGATE.

New York, Jan. 18.—Captain Trates of the British bark Nellie Trup of Bristol, Eng., which anchored off Liberty Island yesterday, reports that one of his seamen, John Sweeney, dropped dead on board, while making up rope. The coroner will investigate the case.

BROKERS ASSIGN.

New York, Jan. 18.—The firm of Macy & Pendleton, bankers and brokers of this city, made an assignment yesterday to Harold G. Cortis. The firm has three offices in this city, and membership in the New York stock, produce, cotton and coffee exchanges.

London's Lungs.

"London's lungs," as applied to its open [illegible], is a good and picturesque phrase, [illegible] it involves the pathetic consequence [illegible] on holidays London must suffer from [illegible] of the lungs.—Pick Me Up.

[illegible] the reign of Edward III a fashion was introduced in England of lacing the gowns of a woman at the side, the [illegible] being in two separate pieces.

[illegible] thieves of Great Britain steal £6,-[illegible] worth of property every year.

LODGE BILL PASSED.

Measure to Exclude Undesirable Class of Immigrants.

PERSONS FROM CUBA EXEMPT.

Senator Hanna Appears and Takes Oath of Office.

Washington, Jan. 18.—The features of yesterday's proceedings in the senate were the speech delivered by Senator Wolcott of Colorado, chairman of the bimetallic commission, upon the negotiations of the committee with European countries relative to international bimetallism, and the passage of the Lodge bill restricting immigration into the United States.

Among the spectators in the diplomatic gallery were the Austrian minister, the French consul general, the ladies of the British embassy, and Mrs. Wolcott, wife of the Colorado senator. Quite unexpectedly Senator Hanna appeared at the opening of the session.

Mr. Foraker presented Mr. Hanna's credentials for the remainder of Mr. Sherman's term, which will expire March 4, 1899. Mr. Foraker escorted his colleague to the desk, where Vice President Hobart administered the oath of office to Mr. Hanna.

At the conclusion of the morning business Mr. Wolcott began his address. He was in fine voice and commanded the earnest attention of his auditors. The address consumed an hour and 15 minutes, and during that time not a senator left the chamber. At the conclusion of the speech Mr. Wolcott was surrounded by his Republican colleagues, who tendered congratulations.

At the conclusion of Mr. Wolcott's speech the immigration bill was taken up and discussed until 3 o'clock. An amendment offered by Mr. Spooner of Wisconsin, providing that the ability on the part of the immigrant either to read or write should be accepted as a sufficient test of his literacy, was adopted by a vote of 42 to 22. Another amendment by Mr. Spooner, providing that the members of the family accompanying an immigrant rejected under the conditions of the bill shall be returned to the country from whence they came by the steamship company, was also adopted. Other efforts were made to amend the measure, but failed. The bill was then passed by a vote of 45 to 28.

The bill provides that all immigrants physically capable and over 16 years of age shall be able to read or write the English language or some other language; but a person not able to read or write, who is over 50 years of age, and who is a parent or grandparent of a qualified immigrant over 21 years old, and capable of supporting such a parent or grandparent, may accompany the immigrant, or the parent or grandparent may be sent for and come to join the family of the child or grandchild over 21 years of age, qualified under the law; and a wife or minor child not able to write may accompany or be sent for and come to join the husband or parent who is qualified.

The act does not apply to persons coming to the United States from Cuba during the present disorders there who have heretofore been inhabitants of the island.

Yesterday was District of Columbia day in the house, but only three bills of local importance were passed. The remainder of the session was devoted to further consideration of the army appropriation bill. The debate was particularly notable for a vigorous speech by Mr. McClellan of New York, a son of General George B. McClellan, attacking the present army organization as obsolete and inefficient. He asserted that we were unprepared for war should a crisis come, and contended for modern methods in organization, equipment and supplies, which would enable the United States to meet an emergency.

LATEST FROM CUBA.

Washington, Jan. 18.—The state department heard from Consul General Lee about the usual closing hour yesterday afternoon and gave out the following statement as a summary of his cablegram:

Consul General Lee wires the department of state that the delay in the delivery of supplies brought by the Conche a week ago was due to the disturbance of the past few days in Havana. The Villicencia, carrying supplies from Philadelphia, only arrived today, and there will be no delay in the delivery of her supplies, and he thinks that there will be no difficulty hereafter in landing supplies. He reports matters quiet at 2:15 o'clock today.

FOR USE IN THE NORTH.

Washington, Jan. 18.—A telegram was received at the war department yesterday from Dr. Jackson at Trondhjem, Norway, stating that Mr. Kjelmann was on his way from the interior with 500 fine reindeer which he had purchased, together with a suitable number of sleds and drivers. The deer have all been dehorned so that they may be safely shipped.

BRIEF MENTION.

The urgent deficiency bill was reported yesterday. The most important amendments added were for the Nicaraguan canal commission, $100,000, and for the geological and topographical commissions in Alaska, $20,000.

The house committee on Indian affairs restored the salaries of the members of the Dawes commission to $5000 in the Indian appropriation bill, but refused to put the number of commissioners back to five, from the three provided for in the reduction.

In the house, Mr. Williams of Mississippi introduced a resolution requesting the secretary of state to send to the house reports by Consul General Lee and other reports concerning the execution of Colonel Ruiz by the Cuban military authorities.

The Curtis bill for the reorganization of Indian Territory with the changes made in joint sessions of the Indian committee was introduced in the house by Curtis of Kansas.

DOLE'S INTENTIONS.

Not Here to Lobby, but in the Interest of Hawaiian Islands.

San Francisco, Jan. 18.—When President Dole of Hawaii landed from the steamship Peru yesterday he was not received with any great ceremony. When the steamer docked President Dole was greeted by the Hawaiian consul and a few friends, but there were no representatives of the United States government to formally welcome him. The customs officials passed the baggage of the family without inspection and that was all.

President Dole went to the Occidental hotel and received a number of reporters. He said:

"I do not come to the United States to work for annexation. I am merely on a friendly visit to this country and its president. I expect to remain in San Francisco three or four days, when I will start for Washington and will call upon President McKinley. It was thought best by my government that during the consideration of the annexation treaty I would better be in Washington and advise the Hawaiian legation on certain matters. It is not my intention to make any argument or do any lobbying for annexation. Of course, if I am called upon to give any information, I will readily do so.

"I am also interested in the form of government to be adopted for Hawaii in case of annexation. The treaty provides for the appointment of a committee to investigate and decide upon the form of government. Pending a report Hawaii will *probably be regarded as a territory*, and President McKinley will appoint a governor. Certain changes will have to be made at once in the present form of government for the island, and I might be able to advise the Hawaiian legation as to those changes. I think the sentiment of the people of the island is more than ever in favor of annexation. To be sure there are some natives who are indifferent and others opposed to annexation, but no one knows just how many."

President Dole is accompanied by Major Iakea of his personal staff, Colonel Fisher of the Hawaiian army and Dr. Day, his physician.

VICTOR HUGO WAS RIGHT.

A Plain Fact But a Tormenting Truth.

"He Who Is Sick Is Never Alone,

For He Has His Sickness Constantly With Him."

Victor Hugo once said: "He who is hungry is not alone, for he has his hunger always with him."

The modern version of this might be: "He who is sick is never alone, for he has his sickness constantly with him."

But what a companion! He is like the criminal who found himself shackled to a corpse, his days are miserable and his nights a nightmare.

You can shake off the dread companionship of disease and weakness if you will. You can be made again strong, vigorous and well if you will use that greatest cure of modern times, Dr. Greene's Nervura blood and nerve remedy.

Mr. I. E. Marble, 1516 6th Ave., Troy, N. Y., says:

"I was troubled about three years or more with that terrible disease, dyspepsia. I had been living so long in this state, that I became so weak I could scarcely get up and down stairs. I could not eat substantial food enough to give me the proper strength to work on.

"I got a bottle of Dr. Greene's Nervura and took about half of it when I began to see a change in my condition, and so I kept on until I was perfectly cured. I don't think I took over five bottles. Before I began to take the remedy I could eat nothing but rye bread, this was all I could keep on my stomach. Now I can eat anything, vegetables of all kinds, and we now keep Dr. Greene's Nervura blood and nerve remedy in the house all the time. I recommend it to everybody."

Take Dr. Greene's Nervura blood and nerve remedy at once, for you can, if you desire, consult Dr. Greene, 34 Temple Place, Boston, Mass., the most successful physician in curing diseases, absolutely free of charge, whether you call or write about your case.

WHOLE FAMILY DEAD.

John Matthews Killed His Wife, Two Children and Himself.

New York, Jan. 18.—A man, his wife and two children were found dead in their home at 426 Columbus avenue yesterday morning. The man had shot his wife and two children and then killed himself.

The little family consisted of John Matthews, his wife and a boy and girl, aged respectively 10 and 12 years. Matthews was about 35 years of age, and his wife 30.

The dead family was discovered by one of the tenants in the house, who summoned a policeman. The matter was reported to the station and several men were assigned on the case at once.

Matthews had a grocery on the ground floor, and lived in the rear. Some people went to the store and were unable to arouse anyone by rapping at the door. Suspecting something wrong, they notified a policeman, who broke in the door of the apartment.

Bullet wounds were found in the bodies of all, and to make death doubly sure the gas had been turned on.

It was learned by the police that the father had shot his wife and children, turned on the gas and then shot himself. The police are positive that the pistol shots proved fatal in each case.

MILLIONAIRE TRAMP DEAD.

Paducah, Ky., Jan. 18.—James A. Berry, the so-called millionaire tramp, died yesterday. He owned considerable property, but it fell much below $1,000,000. Five hundred dollars in cash was on his person when he died.

GIVEN TO GANZ.

Cleveland, Jan. 18.—The police stopped the Ganz-Garrard fight in the 15th round. Referee Siler gave the decision to Ganz.

ANARCHISTS MIX IN.

Take an Active Part In Riotous Demonstrations In Paris,

STUDENTS GET WORST OF IT.

The Anti-Semite Agitation Continues Unabated.

Paris, Jan. 18.—A great anti-Dreyfus and anti-Semite meeting last night at the Tivoli Vaux hall produced extraordinary scenes. The neighborhood was paraded by the police mounted and on foot, and the rapidly growing crowd increased the excitement. At the opening of the meeting the hall was a seething sea of humanity, crowding every part, gesticulating and shouting. The members of the anti-Semite committee displayed banners bearing the inscription, "Death to the Jews" and other inscriptions.

It was soon seen that the 5000 present consisted largely of anarchists and of others bent on opposing the students. M. Guerin, the president, proposing that the honorary presidency be conferred upon M. Rochefort and M. Drumont, a great uproar ensued, the anarchists trying to wrench the banners from the anti-Semites. Scuffles took place in which two of the officers were injured. M. Thibaud delivered an address denouncing the Jews and urging the meeting to support the government.

Tumults and fights for the banners continued, with shoutings, whistling and singing of the Marseillaise, and the Carmagnole, while M. Thiebaud proceeded with a violent speech declaring that the Dreyfus scandal was the commencement of a social revolution by a "band of scoundrels desiring to overthrow everything in order to raise a traitor."

The scene now became one of extreme disorder. The anarchists removed the iron staircase giving access to the tribune, so that the committee was unable to descend. Free fights began around the flags. Finally the students chased the anarchists out of the hall. The organizers of the meeting then seized the flags decorating the hall and arranged a rendezvous at the Military club.

The hall was partially emptied, but soon the anarchists returned and, breaking open the doors, began further fighting. It is alleged that several were injured. Finally the students were vanquished and the anarchists were masters of the situation. The meeting broke up and the anarchists replaced the staircase and invaded the tribune, led by M. Courtois, flourishing a red flag and all shouting: "Spit upon Rochefort" and "Long live Zola." The disturbances continued, the anarchists declaiming from the tribune against the army and acclaiming Dreyfus. Some of the people were carried out with their faces covered with blood.

The interest was now transferred to the street, where the police had been reenforced by the Republican guards. At 10 o'clock last evening large bodies of students, flourishing the tricolor, proceeded in the *direction of the Military* club in the Avenue de l'Opera. The troops cleared the Place de la Republique and charged the bodies of students.

M. Blanc, the prefect of police, has personally taken the direction of the men who are protecting the Military club through fear of further trouble.

Telegrams from numerous provincial towns report student manifestations. At Marseilles the windows of Jewish shops have been broken, and at Nantes there have been six attacks on shops and on the synagogue. The crowd rescued those who were arrested.

STUDENTS GOT WHIPPED.

Lyons, Jan. 18.—An anti-Jewish student demonstration took place here last evening with cries of "Down with Dreyfus." The office of Le Peuple, which has supported Zola, was attacked, but the staff made a sortie and gave the students a whipping.

ENGLAND'S STAND.

London, Jan. 18.—Sir Michael Hicks-Beach, chancellor of the exchequer, *speaking* at Swansea last night, echoed the declarations of Mr. Balfour, first lord of the treasury, on the Indian policy of the government, and said the government was determined, even at the cost of war, that the door of Chinese commerce should not be shut to Great Britain.

BREAD RIOTS IN ITALY.

Ancona, Italy, Jan. 18.—There have been *bread riots* here, *arising from a* demonstration of women organized by the socialists that proceeded to the town hall to beg a reduction in the price of bread. The mayor promised the measure, but the men then joined the demonstration and stoned several shops. Several persons were hurt.

TO RELIEVE KLONDIKERS.

Copenhagen, Jan. 18.—An agent of the Canadian government is organizing an expedition for the relief of the miners in the Yukon valley similar to the one undertaken by Dr. Sheldon Jackson in behalf of the United States government. Six Laplanders and 111 reindeer are already en route.

A Household Necessity.

Cascarets Candy Cathartic, the most wonderful medical discovery of the age, pleasant and refreshing to the taste, acts gently and positively on kidneys, liver and bowels, cleansing the entire system, dispel colds, cure headache, fever, habitual constipation and biliousness. Please buy and try a box of C. C. C. to-day; 10, 25, 50 cents. Sold and guaranteed to cure by all druggists

After serious illness, like typhoid fever, pneumonia, or the grippe, Hood's Sarsaparilla has wonderful strength-giving power.

For Over Fifty Years

Mrs. Winslow's Soothing Syrup has been used for children teething. It soothes the child, softens the gums, allays all pain, cures wind colic and is the best remedy for Diarrhœa. Twenty-five cents a bottle.

Scratch, scratch, scratch; unable to attend to business during the day or sleep during the night. Itching piles—horrible plague. Doan's Ointment cures. Never fails. At any drug store, 50 cents.

When bilious or costive, eat a Cascaret Candy cathartic, cure, guaranteed, 10 25

PAID HIS BILLS IN FIGHTS.

Whipped a Landlord and a Lawyer Until They Called It Even.

In relating a fight he once had with a man from Illinois Mr. S. H. Piles of Paducah says: "At that time I lived in Smithland. W. P. Fowler was judge; I was sheriff; J. W. Code was clerk; Blount Hodge was there; Ben Barnes, Dr. Sanders, T. C. Leech, Judge Bennet, J. W. Bush and many others of the old timers lived there then. I kept a hotel called the Waverly House. This man from Illinois put up with me. I gave him one of the best rooms. He staid several days. I got uneasy about my bill and asked him for it. He said that I was in a h—l of a hurry and that he would pay it whenever he got ready. I very foolishly told him that if he did not pay me right then I would take it out of his hide. He pulled off his coat and said he was ready to settle, and we went at it. We fought for some time, and I thought I had whipped him, but I am sorry to say that I was mistaken. He rested a short time and jumped on me again. When we fought out this round, I again thought I had him whipped. But, alas, I was again mistaken, for he rested for a time and came at me again. By this time I was very tired of the fight. He got me down on the floor, and, after thinking about it for years, I think I was whipped. When he let me get up, I told him he did not owe me a cent and could stay at the Waverly House free of charge as long as he wanted to.

"This man from Illinois had a lawsuit in our court, and David Greer was his lawyer. David had the suit up in nice shape and expected a big fee, but alas for David! This man from Illinois, flushed with victory after getting through with me, concluded to settle with David as he had with me. He went to David's office and told him he had settled his bill with Sam Piles, and now he was ready to pay him his fee in the same way. David got up out of his chair and backed himself up in the corner and told the man from Illinois that he did not owe him a cent, and also told him that if it would be unpleasant for him to stay longer with me he could go home with him, and it would cost him nothing to stay as long as he desired to. But the man from Illinois had not completed his mission at Smithland as yet. He owed Tom Robertson a livery stable bill. He called on him to settle. Tom told him he owed him nothing. He then called on Mr. Cade, and he told him the same thing.

"The last time I heard from this man from Illinois was that he was fighting the livery stable man at New Liberty, Ills., to get his horse out of the stable without pay, and he did so."—Louisville Dispatch.

THE INTELLIGENT SURGEON.

Brain Work That Was More Serviceable Than a Telescopic Mouth.

The big sturgeon at the aquarium swimming around and around in its pool had picked up pretty nearly all the food in the pool. It is fed on clams, which are put into the pool all together in one place, and the sturgeon picks them up and eats them as it wants them. On this day there was one clam that lay in the angle formed by the bottom of the pool and the side wall. The sturgeon couldn't take that as it went along, as it had done with the rest. But on one of its rounds it halted and swung its big eight foot body out across the pool preparatory to getting that clam out of the angle.

The sturgeon's mouth is on the under side of its head. It is what is called a protractile mouth. It is telescopic. When not in use, it is about flush with the surface of the underjaw. When in use, it is thrown out something like a telescope cup. The sturgeon has in its mouth a considerable power of suction. Although in the case of a sturgeon as big as this one the mouth is a number of inches back from the snout, it could probably draw food to it from that distance, but in this instance it preferred to do otherwise. It might have pushed it out with the tip of its snout, but it has bruised that once in the pool, and it is very particular about it. What it did do was this: With its nose pointed toward the clam it swung its head through the water from one side to the other and thus set up a little current that started the clam out of the angle. One more swing brought it out within convenient reach, and then the big sturgeon took up the clam and started on.—New York Sun.

Birds Made to Order.

The Japanese are ruthless in their tampering with nature. If they decide that they want a bird or an animal of a certain shape or color, they set about manufacturing the article, so to speak, by the exercise of exceedingly clever ingenuity and untiring patience. Here, for example, is how the white sparrows are produced:

They select a pair of grayish birds and keep them in a white cage in a white room, where they are attended by a person dressed in white. The mental effect on a series of generations of birds results in completely white birds.

They breed the domestic cock with enormously long tails after the same principle. They first select a bird with a good tail, giving him a very high perch to stand on. Then with weights they drag the tail downward, carrying on the same system with the finest specimens of his descendants till a tail almost as long as a peacock's is produced at last.—London Standard.

Annual Sales over 6,000,000 Boxes

BEECHAM'S PILLS

FOR BILIOUS AND NERVOUS DISORDERS

such as Wind and Pain in the Stomach, Giddiness, Fulness after meals, Headache, Dizziness, Drowsiness, Flushings of Heat, Loss of Appetite, Costiveness, Blotches on the Skin, Cold Chills, Disturbed Sleep, Frightful Dreams and all Nervous and Trembling Sensations. THE FIRST DOSE WILL GIVE RELIEF IN TWENTY MINUTES. Every sufferer will acknowledge them to be

A WONDERFUL MEDICINE.

BEECHAM'S PILLS, taken as directed, will quickly restore Females to complete health. They promptly remove obstructions or irregularities of the system and cure Sick Headache. For a

Weak Stomach
Impaired Digestion
Disordered Liver
IN MEN, WOMEN OR CHILDREN

Beecham's Pills are
Without a Rival
And have the
LARGEST SALE
of any Patent Medicine in the World.
25c. at all Drug Stores.

PIANOS

— AND —

ORGANS.

Buy Them of the

THE OLIVER DITSON CO.,

Represented in Portsmouth by

B. S. ROBERTS

— AT —

HOYT & DOW'S,

1 Congress Block.

PATENTS

QUICKLY SECURED. Trade-marks and Copyrights registered and patent business of every description promptly and skillfully conducted at lowest rates. Inventions introduced, companies formed, and PATENTS SOLD ON COMMISSION. 25 years' experience. Highest references. Send us model, sketch or Photo. of invention, with explanation, and we will report whether patentable or not, free of charge. OUR FEE PAYABLE WHEN PATENT IS ALLOWED. When patent is secured we will conduct its sale for you without extra charge. 32-PAGE HAND-BOOK and list of 200 inventions wanted mailed to inventors free upon request. This is the most complete little patent book published and every inventor should WRITE FOR ONE.

H. B. WILLSON & CO., Patent Solicitors, Le Droit B'ld'g, WASHINGTON, D. C.

Substitution
the fraud of the day.
See you get Carter's,
Ask for Carter's,
Insist and demand
Carter's Little Liver Pills.

Professional Cards.

W. O. JUNKINS, M. D.,
Residence, 98 State St.
Office, 26 Congress St.
Portsmouth, N. H.
OFFICE HOURS: } 1 A. M., 3 P. M. / 7:30 to 10 Evenings

F. S. TOWLE, M. D.
78 State Street, Portsmouth, N. H.
Office Hours:
Until 9 A. M. 2 to 4 and 7 to 9 P. M.

C. D. HINMAN, D. D. S.,
DENTAL ROOMS, 16 MARKET SQUARE.
Portsmouth, N. H.

MUSIC HALL,
Thursday Evening, Jan. 20.

One Long Laugh and a Merry One
The N. Y. Lyceum Theatre Success

THE
MYSTERIOUS
MR.
BUGLE

— BY —
MADELEINE LUCETTE RYLEY
Author of
"Christopher, Jr.," An American Citizen," Etc

Presented By
Mr. Joseph Holland
And Other Members of the Original Company.

Prices, 35, 50, 75c. and $1.00

Seats on sale at Grace's Drug Store on and after Monday, the 17th.

Friday Evening, January 21
Lincoln J. Carter's
Big Production,

UNDER
THE
DOME,

A Naval Comedy-Drama.

See The Beautiful Coral Reef / Harbor at Apia / Capitol at Wash., Illuminated.

THE FERRY BOAT TRIP from Jersey City to New York.—An absolutely perfect stage illusion.

— AND —
THE ASTOUNDING
Hurricane Scene.

An accurate reproduction of the Samoan horror
SEE THE
Wreck of the TRENTON

Regular prices. Seats on sale at Grace's Drug Store, Wednesday, the 19.

The Great French Remedy Dr. Pasteur's
REVIVO Restores VITALITY, LOST VIGOR, and MANHOOD

[illegible]

W. D. GRACE, Druggist.

No . . . Introduction

The readers of this paper need no introduction to the Frank Jones Brewing Co. or its products; when the statement is made by this reliable house that their new

Victor
Bottled Ale

is second to none in existence and they are ready to stand behind the assertion, further proof of quality is not necessary.

Are you satisfied that 40 years of successful business means anything? If so send your next order to

Frank Jones Brewing Co.
Portsmouth, N. H.,

or *Newfields Bottling Co.,*
Newfields, N. H.,

and make assurance doubly sure. A word to the wise is sufficient.

Put up in 1-2 pints, pints and quarts.

P. S.—Remember the brand "VICTOR."

STANDARD BRAND.

Newark cement.

1400 Barrels of the above Cement Just Landed.

THIS COMPANY'S CEMENT

Has been on the market for the past fifty years. It has been used on the Principal Government and Other Public Works, And has received the commendation of Engineers, Architects and Consumers generally.

Persons wanting cement should not be deceived. Obtain the best.

FOR SALE BY
JOHN H. BROUGHTON.

Sanitary Notice

MR. AUGUST HETT announce that they are prepared to promptly attend to all orders for the removal of night soil cleaning out of cesspools drains, etc.

The New Odorless Excavator

Will be used in all cases, guaranteeing safety from foul airs and perfect cleanliness in all ways. The Excavator can be used anywhere and with perfect success. For cleaning out stopped up drains, &c., it is especially valuable.

Terms very reasonable.

All orders should be addressed to

AUGUST HETT,
47 Deer Street or 11 Cornwall Street

COAL AND WOOD.

C. E. WALKER & CO.,
Commission Merchant
Wholesale and Retail Dealers in
Coal and Wood
Office cor. State and Water Sts.,
PORTSMOUTH, N. H.

J. S. HUBLEY & Co,
Manufacturer of the
HAND CLEANING JELLY PASTE.

Strictly free from potash, makes hands soft and silky.

Will be found most invaluable for Stains. Grease Spots or other impurities from woolens, cotton goods, linens or fine laces. Will also be found indispensable for the laundry. Soda, ammonia, or other appliances can not be compared with the HAND CLEANING JELLY PASTE, especially as regards economy and practical results. Price ten cents.

For sale at 25 Gates Street.

CEMETERY LOTS CARED FOR
AND TURFING DONE.

WITH increased facilities the subscriber is again prepared to take charge of and keep in order such lots in any of the cemeteries of the city as may be intrusted to his care. He will also give careful attention to the turfing and grading of them, also to the cleaning of monuments and headstones, and the removal of bodies. In addition to work at the cemeteries he will, this season, do turfing and gardening in the city at short notice.

Cemetery lots for sale, also Loam and Turf. Orders left at his residence, No. 13 Bow street, sent by mail, or left with Oliver W. Ham, successor to S. S. Fletcher, 61 Market street, will receive prompt attention.

apr 10 M. J. GRIFFIN.

M. L. Schwarz,
Electrical Contractor.
SUPPLIES
ELECTRIC LIGHT WIRING
15 Daniel St. Portsmouth

J. A. & A. W. WALKER
COAL.
Only Stock of LEHIGH in the city.
137 Market Street,

TRANSPORTATION.

BOSTON AND MAINE RAILROAD.

Eastern Division.

Winter Arrangement.
October 4, 1897

Trains Leave Portsmouth for

BOSTON, 3 50, 7 20, 8 15, 11 00 a. m., 2 38, 5 00, 7 41 p m. Returning, 7 30, 9 00, 10 10, a. m. Sundays, 3 30, 8 10, a. m., 2 38, 5 00 p m.

PORTLAND, 10 00, 10 50, a. m., 2 48, 8 55, p. m. Sundays, 10 50, a. m., 8 55 p. m. Returning, 2 00, 9 00 a. m., 1 00, 6 10 p. m. Sundays, a m, 1 00 p m.

SOMERSWORTH AND ROCHESTER, 10 00 a. m. 2 48, 5 30 p m. Returning, 6 35, 9 52 a m., 3 15 10 p m.

NORTH CONWAY, 10 00 a. m., 2 48 p m. Returning, 7 30, 10 35 a m., 4 20 p m.

DOVER 4 50, 9 45 a m., 12 25, 2 43, 5 22, 8 57 p m. Sundays 8 00, 10 53 a m. 8 57 p m. Returning 6 50, 10 20 a m., 1 52, 4 30, 6 40 9 32 p m. Sundays, 7 35 a m., 9 33 p m.

Southern Division.

PORTSMOUTH BRANCH.

Leave Portsmouth

For Manchester and Concord and intermediate stations, 8 30 a. m., 12 45, 5 25 p. m.

Leave No. Greenland, 8 39, a m, 12 54, 6 3 p m

" Raymond, 9 32 a m, 1 32, 6 30 p m.

Returning leave

Concord 7 40, 10 15 a m, 3 30 p m.
Manchester, 8 30, 11 10 a m, 4 20, p m.
Raymond, 9 10, 11 48 a m, 5 02 p m.
Epping, 9 22 a m, 12 00, 5 15 p m.
Rockingham Junction, 9 47 a m, 12 17, 5 53 p m
No. Greenland, 10 01 a m, 12 29, 6 06 p m.

Trains connect at Rockingham Junction with trains for Exeter, Haverhill, Lawrence and Boston.

Trains connect at Manchester and Concord, for Laconia, Weirs, Plymouth, Woodsville, Littleton, Lancaster, St. Johnsbury, Newport, Vt., Montreal and the west.

D. J. FLANDERS, Gen'l P. and T. Agt

Government Ferry.

TIME TABLE.

Leave Navy Yard—7 30*, 8 20, 8 40, 9 15, 10 00, 11 45 a. m., 1 45, 2 05, 3 00, 4 00, 4 45, 5 15, 7 30 p.m. (Wednesdays and Saturdays). Sundays, 9 40 9 45, 10 15, a. m., 12 10, 12 20 p. m. Holidays, 9 40 10 30, 11 30 a. m.

Leave Portsmouth—8 10*, 8 30, 8 50, 9 30, 11 a. m., 12 15, 1 55, 2 15 3 30, 4 36, 5 00, 6 00, 10 0 p. m. (Wednesdays and Saturdays). Sundays, 9 00 10 00, a. m., 12 00 m., 12 20, 12 45 p. m. Holidays 10 00, 11 00 a. m., 12 00 m.

*From May until October.

Portsmouth, Kittery and York Street Railway

Time Table.

Until further notice cars will run as follows:

Leave Badger's for York beach—7.00, 8.00, 9.00, 10.00, 11.00, 12.00, a. m. 1.00, 2.00, 3.00, 4.00, 5.00, 6.00, 7.00, 8.00, 9.00, 10.00 11.00*. For Sea Point—6.30, 7.30, 8.30, 9.30, 10.30, 11.30, a. m. 12.30, 1.30, 2.30, 3.30, 4.30, 5.30, 6.30, 7.30, 8.30 p. m. Saturdays only 9.30.

Leave York beach for Portsmouth—5.50, 6.30, 7.30, 8.30, 9.30, 10.30, 11.30, a. m. 12.30, 1.30, 2.30, 3.30, 4.30, 5.30, 6.30, 7.30, 8.30, 9.30, 10.30 * p. m

*Kittery Point only.

Steamer Mystic leaves the Spring market landing every half hour from 6.20 a. m., to 10.50 p. m., making close connection with cars scheduled to leave Badger's island. Leaving ten minutes before the even hour and half-hour.

Sunday time same as on week days except that the first car leaves Badger's island at 8 a. m., and York beach at 8.30 a. m.

W. G. Meloon, Supt.

TIME TABLE.

Steamer Samuel Butterfield--Kittery Point and Newcastle.

Leave Newcastle, making close connection at Kittery Point bridge with the Electric cars. 6 00, 7 00, 8 00, 9 00, 10 00, 11 00, 12 00 A. M., 1 00, 2 00, 3 00, 4 00, 5 00, 6 00, P. M. 7 00, 8 00, 9 00, 9 30 P. M., Saturdays only.

Leave Kittery Point bridge upon arrival of Electric cars, which leave Badger's Island as follows: 7 00, 8 00, 9 00, 10 00, 11 00, 12 00 A. M., 1 00, 2 00, 3 00, 4 00, 5 00, 6 00 P. M. 7 00, 8 00, 9 00 P. M., Saturdays only.

A. F. Rose, Master

EXETER STREET RAILWAY.

Commencing Oct. 14, until further notice. Official time table.

Leave Exeter Depot for Beach—6.45 7.54, 9.00, *9.30, 10.00, 11.00, 12.00 a. m.; 1.00, 2.00, *2.30, 3.00, 4.00, 5.00 *5.38, 6.00, 7.00, 8.00, *9.00, "10.30 p m.

Leave Hampton Depot for Beach—6.27, 7.27, 8.27, 0.42, 10 42, 11.42, 12.42 a. m.; 1.42, 2.42, 3.42, 4.42, 5 42, 6.42, 7.42, 8.42, 9.42, "11.10 p. m.

Arrive at Beach—6.45, 7.45, 8.45, 10.00, 11.00, 12.00 a. m.; 1.00, 2.00 3.00, 4.00, 5.00, 6.00, 7.00, 8.00, 9.00 p. m.

Leave Beach for Exeter—6.45, 7.45, 9.00, 10.00, 11.00, 12.00 a. m.; 1.00, 2.00, 3.00, 4.00, 5.00, 6.00, 7.00, 8.00, 9.30 p m.

Leave Hampton Depot for Exeter—6.05, 7.03, 8.03, 9.22, 10.18, 11.18, 12.18 a. m.; 1.18, 2 18, 3.18, 4.18, 5.21, 6.18 7.18, 8.18, 9.48, "9.52, "11.20 p. m.

Arrive at Exeter Depot—6.45, 7.45, 8.45, 9 25 10.00, 11.00, 12.00 a. m.; 1.00, 2.00, 2 25, 3.00, 4.00, 5.00, 5.30, 6.00, 7.00, 8.00, 9.00, 10.30 p. m.

Sunday first car leaves Exeter at 7.45 a. m., connects at Hampton with 8 29 train for Boston, otherwise as week days.

East End School, Hampton—"Waits for close of theatre and runs as far as there are passengers. *Power House only. "Power House only.

NewspaperARCHIVE®

CRAWFORD SHOE

In Many Shapes

"What fits suits" — but what suits does not always fit. The Crawford Shoe for men is made on lasts that combine comfort and style rather than style alone. The shape that suits you will probably fit you — in the Crawford Shoe. A strong point and one worth looking into.

C. Fred Duncan.
Sole Agent Portsmouth.

PERFECTION.

A Machine Which Writes!

The YOST

Uses no Ribbon. It prints direct upon the paper

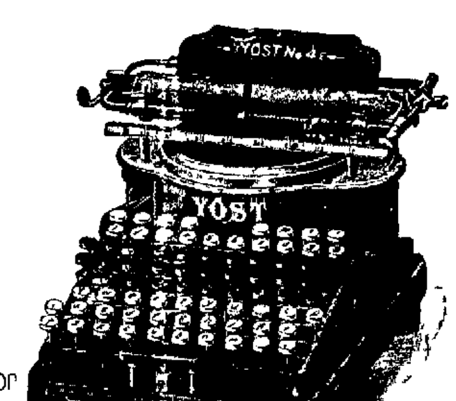

Don't waste money fixing your typewriter often.

The Yost CANNOT get out of alignment; hence no regular expense.

The New No. 4 Yost Type-Writer.

Our Stationary Pointer Saves the Eyesight.

We have Second-Hand Type-Writers for sale,

Write us if you wish your office properly equipped.

For Particulars and Information Apply at This Office.

John S. Treats'

Marble and Granite Works

Near B. & M. Railroad Station.

The largest and best selected assortment of

MONUMENTS, TABLETS Etc

To select From in Southern New Hampshire

We combine prices and quality in furnishing all kinds of Granite and Marble works. Prices low as the lowest.

Ten Granite and Marble Monuments lately received from some of the best quarries of the old and new worlds. Please call and see them and get our prices.

A GOOD SUIT OR OVERCOAT

Made to Order

— AND —

Up to Date

Prices According to Selection.

Wm. P Walker.

Leading and Oldest Custom Tailor in Portsmouth.

Market Square

Electric Wiring.

Fixtures, Bells, Batteries, etc.

C. B. Chadwick & Co.'s

MACHINISTS

11 Bow St.

E. B. PRIME

SPECIAL AGENT

NOTARY PUBLIC.

Pension Vouchers Executed.
Municipal Bonds for sale and Exchanged,
Insurance.
Mortgages Negotiated.
Real Estate for Sale and to Let.
Rents Collected and Property Cared for.
Rooms 3 and 9 Franklin Block

Portsmouth, N. H.

LOUGHLIN & KIRKPATRICK

BOTTLERS OF

Ales,
Lager,
Light Drinks.

Frank Jones
- Golden Ales -
A Specialty.

Office at Works,
MAPLEWOOD AVENUE.

NOTICE.

PERSONS having night soil to be removed, cess pools and drains to be cleaned, or other work to be done, will have their orders promptly attended to by leaving them at No. 1 Jackson Hill street. [illegible] JOHN WOOD.

MILL WHEELS ARE SILENT.

Workers' Program For Tieup Successfully Carried Out.

ALL EYES UPON NEW BEDFORD

As the Great Storm Center of Labor's Battle.

Small-Sized Riot Furnishes Food For Reflection to Those Interested In Manufacturers' End of the Contest—Back boys Join the Weavers at Lewiston—Neither Side Inclined to Yield In the Biddeford Contest—Situation at Lawrence and Lowell Unchanged.

Boston, Jan 18—The fight between employer and employe in the New England cotton mills is on, and what it will lead up to cannot now be told. The great corporations in New Bedford are silent and thousands of operatives are idle, while here and there discontent cropped out all day, the most serious being at Biddeford Me, where 6,000 persons refused to work, thus closing two mills, and at Lewiston, where one mill was crippled by 400 operatives staying out.

The general wage cutdown is estimated to affect 125,000 persons in about 120 mills, although several mills have previously adopted the new schedule and several others have given notice of immediate reductions. Here and there dissatisfaction was brought to the notice of agents and overseers over minor grievances and in most cases these were either remedied or an inquiry promised.

Today finds textile operatives everywhere intensely interested in the New Bedford struggle, for here the test of strength and endurance will come, and upon the outcome will depend the question of an industrial battle the entire length and breadth of the New England states. The chief point in this battle will be discipline, and the first remarkable [illegible] of organized [illegible] but brought well nigh perfect obedience.

Yesterday passed quite peacefully but one incident [illegible] is a forerunner of [illegible] the strikers will take if they are driven to desperation. There was missile throwing at the gates of one mill which apparently was done by persons who took an overjoyful view of the success of the first move, and thus emphasized the joke they were cracking at the expense of the officials.

From the point of view of the mill owners the New Bedford situation [illegible] a lockout [illegible] mentioned by the [illegible] of arbitration this week is hardly likely to be allowed and no [illegible] on the part of the strikers and no attempt to open a mill is expected for a number of days.

The New Bedford strikers will receive strike money from operatives elsewhere, but the sum total will be reserved until a protracted battle brings on want and hardship which the unions will then try to relieve.

All the New Bedford mills opened at bell time as usual. When no help came in lights went out, speed stopped, overseers and second hands prepared to make everything snug, and mill gates were closed indefinitely. The labor unions did little work yesterday except to carry out plans of campaign which will be developed only as faint hearted weavers seek to return to work.

Of the other strikes little has developed in them as yet to forecast the future. The Laconia and Pepperell mill workers in Biddeford struck because they were anxious to, while the weavers in the Androscoggin mills, Lewiston, simply took matters into their own hands regardless of other departments.

These two strikes, while on identical issues, will serve only as minor fights along the line unless the strike fever grows and they become the nucleus of a general fight in Maine cities.

One other minor fight now on is that at Burlington, Vt., where the Queen City mills shut down indefinitely because the operatives refused to accept the reduction. This trouble, however, began a number of days ago, but reached the acute state yesterday.

Taking the day's events throughout New England it may conservatively be said that things came to pass just as expected. It is the immediate future which awakens apprehension.

AT NEW BEDFORD

New Bedford, Mass., Jan 18—Today not one of the 22 cloth mills affected by the 10 percent reduction of wages is running. The first day of the strike resulted in the closing of the mills and a general lockout, taking in the whole of the nine corporations involved.

Yesterday was an eventful day for both the union strikers and the manufacturers. It demonstrated to the former that they had the sympathy of the non-union help in their fight against the reduction, and it demonstrated to the latter that they could not successfully run their mills, for the present at least, while the feeling which rules the operatives is so strong.

The only partially successful attempt to operate any of the mills was made by the Bristol corporation, which, during the day, gave employment to some 50 operatives, running 120 ring spinning frames and 42 looms, according to outside information. George H Law, the superintendent, reported that he had 380 looms and 15,000 spindles in operation during the forenoon.

The final outcome of the attempt to run this mill was a small-sized riot, which occurred between the hours of 5.30 and 6.30 and which resulted in the determination to not attempt to run the mill today.

Inasmuch as this was the second attempt at boisterousness on the part of the sympathizers of the strikers during the day it furnished food for reflection to those who are interested in the manufacturers' end of the contest.

The drawn curtains of the mills revealed no view of the interior to those who watched on the outside, although the clerks in the office could be seen busy at their desks. The crowd busied itself as it had in the morning, by howls and groans when anybody left the mill. Several youngsters in the outskirts were armed with those inventions of the devil known as "bean snappers," and they used them to good effect upon the mill windows. At length, one boy, more daring than the rest, shied a rock at one of the office windows and the crash of glass was followed by the turning off of the electric lights in the office. The first stone was followed by another, until several windows had been broken. At every crash of glass the crowd howled and the excitement grew in force.

A small squad of policemen had been sent to the mill at the request of the management, and they managed to keep the entrance to the mill gate clear. In the darkness it was difficult to see where the stones came from and more difficult to catch anybody in the act of throwing stones, so no arrests were made. One officer thought he had hit upon one of the stone throwers and attempted to seize him, but the crowd closed in immediately and the attempt was given up. Perhaps it was just as well, since with the increasing excitement the crowd would have been exceedingly difficult to handle had any attempt at an arrest been made.

While this fun was going on in front of the mill there was as much fun in the rear. A dozen or so boys and young men were gathered in the rear of the Bristol blocks and they occupied themselves with alternately kicking stones loose from the frozen earth and pegging them at the rear windows of the mills. The broadside of glass afforded an excellent target and as seven out of every 10 missiles thrown resulted in a smashed window pane the damage must have been considerable. The handful of policemen detailed to protect the mill were too busy at the front to pay any attention to what was going on at the rear, so the boys were unmolested, and they kept up their malicious fun until the lights in the mill were dimmed and finally went out.

The crowd in front of the mill was meanwhile gaining in numbers through the addition of the operatives of the Bennett and Columbia mills, which had just shut down for the day. An additional squad of policemen led by Lieutenants Bryant and McBay, also presented itself, and things began to assume the semblance of order when a fresh outbreak and the most serious one of the evening occurred.

This was precipitated by the appearance of Superintendent Law and one of the clerks of the mill office who started from the office door for Acushnet avenue where they intended to take their car. No sooner had Mr Law and his clerk reached the street than the crowd hemmed them in, and it was for a moment impossible for them to move in either direction. A cordon of police went to their assistance, and with two policemen in front, one on either side and two behind the superintendent and clerk were escorted up Coggeshall street to Acushnet avenue.

The crowd followed behind, hooting and yelling like so many Indians. Only a few steps had been gone when some little party and as it [illegible] at the [illegible] man's back and broke with a cloud of dust the crowd set up jeering afresh. One lump of dirt followed another and all the way up Coggeshall street dirt lumps and stones rained upon the heads of the superintendent and his escort.

When they had seen the superintendent aboard his car the police returned to the mill and cleared the street.

In consequence of the disturbance which threatened more trouble, Treasurer Wilcox decided not to run the mill today.

BOUND TO HOLD OUT

Biddeford, Me., Jan 18—The strikers in the Pepperell, Laconia and York mills were engaged all day yesterday in making every provision to carry on the contest with the corporations to the bitter end, and while the day passed off without special interest, the men were all actively engaged in getting a good supply of food and fuel.

The strikers appear more determined than ever to resist the cutdown and on the other hand the manufacturers state that they will concede nothing. The men all seem jubilant over what they consider the success of the first day's battle and their leaders claim that every effort will be made to provide for such operatives who are destitute.

Largely attended meetings were held last night to carry on this work, and help has been promised from outside the city. On the other hand the manufacturers seem confident that the strikers will not hold out for more than a week and that they will return to work at the reduced schedule.

Agent McArthur of the Pepperell and Laconia mills, and Agent Page of the York mill refused to state just what would be the action on the part of the directors on the strike.

The business men are discouraged at the outlook, and they are the only ones who are predicting a long, hard-fought contest.

The York operatives held a meeting last night and appointed a committee to wait upon Agent Page and adjust grievances. They will also solicit subscriptions among the people to conduct the contest.

STRIKERS RANKS SWELLED

Lewiston, Me., Jan 18—The weavers of the Androscoggin mill did not go to work yesterday, and to the surprise of everyone the back-boys in this mill refused to accept the reduction in wages and remained out. Yesterday afternoon the men in the bag mill of the Androscoggin also struck. In this mill about 200 men were employed. The number of Androscoggin operatives who have struck is about 350.

Yesterday evening the Androscoggin weavers held an informal meeting and remained firm in their determination not to go to work unless their wages are restored to the old price.

The mule spinners of the city met last evening and voted to endorse the action of the Androscoggin spinners in leaving the mill after the back-boys refused to work, but voted to appoint the spinners of the Androscoggin mill a committee of the whole to induce the back boys to go to work in the mill again Wednesday morning.

It is the opinion of good judges that it will not be an easy matter to find weavers to take the places of those who have struck in the Androscoggin. The mule spinners intend to take no action in regard to a strike until the trouble at New Bedford is settled. They are prepared to pay their assessments to carry on the battle in that city.

ONLY WAITING.

Lawrence, Mass., Jan. 18—No new developments have arisen in the local mill situation, although the reduction in wages is the all-absorbing topic of the day. The operatives are to hold a meeting in Carpenters' hall Wednesday evening, and a number of prominent labor leaders are expected to be present and address them. The policy of strong organization is being agitated, and it is the intention to organize several new unions.

The feeling is prevalent that the operatives will resist the cutdown as soon as they are organized and fully prepared to fight the corporations.

At present every eye is on New Bedford and in the other cities where strikes have been declared and on the success of the operatives in the [illegible] probably depends the future action of the local wage earner.

OUTLOOK AT FALL RIVER

Fall River, Mass., Jan 18—An opinion is ventured at [illegible] that the entire King Philip mill will be stopped by Saturday. [illegible] claim they [illegible] they strike [illegible] Slashers will be [illegible] for [illegible] work.

The weavers will meet tonight after Secretary Whitehead's conference with Superintendent Matheson.

The loomfixers claim that under the previous 16 cent [illegible] $10.50 a week, but now have $10. They admit that the cut is [illegible] percent but they do not expect [illegible] the previous basis, expecting the old [illegible] rate.

The carders will meet Wednesday night to consider [illegible]

MAINE LABOR STATISTICS

Augusta, Me., Jan 18—The forthcoming report of the state commissioner of industrial and labor statistics will include tabulations of facts received from one half the cotton manufacturing business in the state. These show that the raw material and wages entering into a given product in 1880 were [illegible] percent, while in 18[illegible] they constituted 91 percent of the product. Taking the value of the product as a basis, wages have increased [illegible] percent in 1880 to [illegible] percent in 18[illegible]. Average annual earnings in 1880, $2[illegible]; in 18[illegible], $[illegible].

MAY YET STRIKE

Lowell, Mass., Jan 18—All is quiet among the operatives [illegible] there is general [illegible] down, the [illegible] yesterday having [illegible] faction rather than [illegible] no case except [illegible] have been [illegible] duction less than 10 percent [illegible] are weavers who claim that they have been reduced [illegible] some grades of work [illegible] such that in the event of [illegible] winning at New Bedford a strike [illegible] likely here.

WEAVERS WALKED OUT

Lawrence, Mass., Jan 18—The Brightwood Manufacturing company of North Andover announced a cut down in wages which will average about 10 percent last Friday to take effect [illegible] The company employs about 50 [illegible] and makes [illegible] goods. The reduction [illegible] the form [illegible] under the new schedule [illegible] ing operatives [illegible]

EMPLOYES MADE HAPPY

North Adams, Mass., Jan 18—The employes of the [illegible] Knitting [illegible] were [illegible] yesterday when they received their pay envelopes. Some time ago the [illegible] asked [illegible] restoration of the 10 percent cut down made during the business depression. The officials claimed that only half of it could be given at that time, but that the balance would be given at the beginning of the new year. The company has kept its word and the employes are happy.

HOSIERY MAKERS QUIT

Laconia, N. H., Jan 18—The [illegible] and Hill Manufacturing company, makers of hosiery, which has just resumed work after a shutdown of several weeks, notified its knitters of a 10 percent cut down yesterday, with the result that the workers in this department walked out. The strikers declare that they will not return under the new schedule.

RESISTED CUT

Fitchburg, Mass., Jan 18—The weavers of the Nockege mill struck yesterday on account of a cut of 6 percent. The mill was closed, although the strike is confined to the weavers, who will meet today to discuss the situation.

REDUCTION WITHDRAWN

Branford, Conn., Jan 18—Seventy moulders employed by the Malleable Iron Fittings company [illegible] yesterday on account of a contemplated 10 percent reduction.

AN ADVANCE HERE

Worcester, Mass., Jan 18—The Calumet Woolen company has advanced the wages of its employes in the Calumet and Hecla mills at Uxbridge 10 percent.

CLERK AND CASH GONE

Boston, Jan 18—Edward A. Knight, confidential clerk for [illegible] banker and broker of 7 School street, [illegible] reported to the police as missing, and with him is supposed to have gone a diamonds jewelry set with precious stones and $1200 in cash, the total value of the property being somewhere between $[illegible],000 and $10,000.

PAINTED ON THE SABBATH

Boston, Jan 18—Hyman Atkins of Chelsea was fined $[illegible] in the superior court yesterday for painting his house on the Sabbath. He claimed that he only oiled the windows and that because his child was sick he could not do it any other day.

A SWIFT ONE

New York, Jan 18—A new train christened the Florida limited left the Pennsylvania depot yesterday [illegible] will make the run between this city and St Augustine in about [illegible] hours, starting every day but Sunday. On the train were delegates to the national fishery congress, which convenes at Tampa.

PUZZLER FOR BIG CITIES.

New York, Jan 18—Mayor W. C. Flower of New Orleans called upon Mayor Van Wyck yesterday and the two mayors engaged in a consultation on the social evil problem. Mr Flower said that New Orleans had adopted a plan similar to that of Paris restricting fallen women to one section of the city in which were to be found all concert halls and other establishments which disorder was [illegible] The next [illegible] of the [illegible] was the [illegible] supervision of the [illegible]

Mayor Van Wyck [illegible] inclined to think that the New [illegible] plan would have to be [illegible] sooner or later by all American cities.

A TERRIBLE AFFLICTION.

Boston, Jan 18—Robert Alexander of this city became insane yesterday upon [illegible] that his three boys [illegible] had been asphyxiated by gas in their chamber during the night.

The bodies were found by Mr Alexander [illegible] went to call the children for breakfast. The room was full of gas. Alexander [illegible] all [illegible] his assistance, but [illegible] that the boys had been dead some time. The shock proved too much for the father and his mind gave way.

MANY MILLIONS LESS

San Francisco, Jan 18—The Chronicle says: A popular illusion will be [illegible] dispelled when the appraisers on the inventory of the estate of the late Senator James G. Fair are [illegible] with the [illegible] It [illegible] $[illegible],000,000 it will [illegible] been estimated [illegible] value will [illegible] shown by itemized figures to be $1[illegible]

Unappreciated Aspects of Nature.

Few people [illegible] [the remainder of this item is illegible]

DRINK ONLY THE PUREST WHISKEY.

WRIGHT & TAYLOR
Louisville Ky
DISTILLERS

FINE OLD KENTUCKY

Taylor Whiskey.

If you want purity and richness of flavor, try our OLD KENTUCKY TAYLOR, 8 years old and our own distillation and guaranteed pure. Bottled and shipped direct from our warehouses by us. None genuine without our signature on both labels. For consumption, Indigestion, and all ailments requiring stimulants OLD KENTUCKY TAYLOR has no superior. Sold by all first-class druggists, grocers, and liquor dealers.

Sold by Globe Grocery Co., Portsmouth, N. H.

DR. MOTT'S PENNYROYAL PILLS

The only safe, sure and reliable Female Pill ever offered to Ladies. Especially recommended to married Ladies. Ask for DR. MOTT'S PENNYROYAL PILLS and take no other. Send for circular. Price $1.00 per box, 6 boxes for $5.00. DR. MOTT'S CHEMICAL CO., Cleveland, Ohio. For Sale by Geo. Hill, Druggist.

H. W. Nickerson,

Embalmer and Funeral Director,

5 Daniel St., Portsmouth, N. H

Calls by night at residence, 6 Court street, or at J. A. Snow's, 16 Gates street, will receive prompt attention

Telephone at Office and Residence

Office Open From 7 a. m. to 9 p. m.

Gray & Prime.

DELIVER

COAL

IN BAGS.

No Dust. No Noise.

111 Market St. Telephone 14-2

BLOOD POISON

HAVE YOU Sore Throat, Pimples, Copper Colored Spots, Aches, Old Sores, Ulcers in Mouth, Hair Falling? Write COOK REMEDY CO., 817 Masonic Temple, Chicago, Ill., for proofs of cures. Capital, $500,000. Worst cases cured in 15 to 35 days. 100 page book free.

Don't Tobacco Spit and Smoke Your Life Away.

If you want to quit tobacco using easily and forever, be made well, strong, magnetic, full of new life and vigor, take No-To-Bac, the wonder-worker that makes weak men strong. Many gain ten pounds in ten days. Over 400,000 cured. Buy No-To-Bac from your own druggist, who will guarantee a cure. Booklet and sample mailed free. Address Sterling Remedy Co., Chicago or New York.

The little folks love Dr. Wood's Norway Pine Syrup. Pleasant to take, perfectly harmless; positive cure for coughs, colds, bronchitis, asthma.

Just try a 10c. box of CASCARETS, the best liver and bowel regulator ever made.

ON STATE STREET

A Portsmouth Citizen Has An Experience That Will Interest People

An old writer on politics says: "An upright minister asks what recommends a man, a corrupt minister, who?" In the recommending of articles or mercantile wares about which we know very little, and yet are compelled to use, both what recommends and who recommends are important factors. If the testimony which follows will not convince you that the article referred to is true to its representatives, ask this question soberly. What kind of evidence will convince?

Mrs Eva Muchmore, of No. 26 State street, says: "Doan's Kidney Pills did more than help me. They cured me. I was suffering intensely from pain in my back and lameness in my loins, and no one could make me believe that I would get immediate relief. I have a great deal of kidney disease. At one time I was given up by two physicians who said I was in the last stages of Bright's disease. I recovered but my kidneys have always been in poor shape. I got the first box of Doan's Kidney Pills at the Philbrick's pharmacy on Congress street. They drove away the gnawing pain and lessened the soreness in the small of my back. Doan's Kidney Pills are most effective in kidney troubles. I am pleased to recommend them."

Doan's Kidney Pills for sale by all dealers, price 50 cents. Mailed by Foster-Milburn Co., Buffalo, N. Y., sole agents for the United States.

Remember the name Doan's and take no substitute.

PENNSYLVANIA RAILROAD

PERSONALLY CONDUCTED TOURS.

January 10, Feb 7, March 14, April 18 and May 16, tours will leave Boston for

WASHINGTON

Mt. Vernon and Arlington.

Visiting Philadelphia and all points of interest in Washington. Stop over in New York if desired.

7 Days — All Expenses Except Supper Returning — $23

Washington—Old Point Comfort

Eight-day tours will leave Boston [illegible] 4, Feb 22, March 22 and April 12.

RATE $28.

Tours to California and Florida

Itineraries of D. N. Bell, Tourist Agent, 205 Washington Street, Boston.

J. R. WOOD, Gen Pass Agt — GEO. W. BOYD, Ass't Gen. Pass Agt

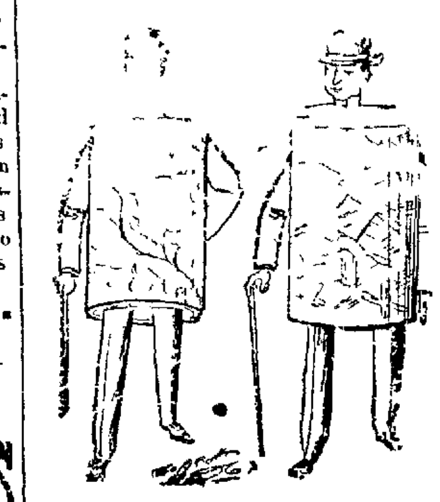

The Body of Wall Paper

Should be strong enough to bear a little usage without tearing or scratching. We have not lost sight of this when purchasing our stock; and quality and beauty go together.

We are showing some exclusive designs for the bedroom, parlor or kitchen that are beautiful in coloring, but are very inexpensive.

J. H. GARDINER, 10 & 12 Daniel St
Portsmouth, N. H.

FOR SALE

Steamer E. P. Dickson.

Length,	48 ft 5 in
Width,	11 ft 7 in.
Depth,	4 ft 4 in.
Gross Tonnage	1[illegible].36 Tons
Net Tonnage	9.19 Tons

Licensed to carry 25 persons.
BOILER—[illegible] in length 50 in in diameter, made of lawful steel in 1890. Allowed steam pressure of 1[illegible] pounds to the square inch. Thickness of plate [illegible] of an inch. Steel made by the Freemont Nail Co., double riveted. About 40 horse power. Built by Cunningham in 1890.
ENGINE—Paine Compound Engine, 8x14 in cylinder, 1[illegible] in stroke. Built about five years ago.
SPEED—10 to 12 knots per hour.
She is now afloat at Jones' Wharf at Portsmouth N. H. For further particulars, apply to

FRANK JONES, PORTSMOUTH, N. H.

BRICK AND STONE MASON AND PLASTERER.

Chimney work a Specialty.

Small Repairs Promptly Attended to.

PERCY O. SMART,

28 South St.

Classified Advertisements.

Small advertisements [illegible] Solid without display

Seven Words to a Line.

Such as Wants, For Sale and To Let. [illegible] cents per week. 25 cents one insertion.

Send [illegible] cents to us and we will send you [illegible] bottle of our Dandruff and Scalp Cure. F. [illegible] Dover, N. H.

TO LET—Furnished room with steam heat. Apply at 34 Fleet street.

CHRISTIAN man wanted, not employed, acquainted with church people, $18 per week. Write Standard Manufacturing Co., 11 Franklin St., Boston, Mass.

HOW TO MAKE MONEY!

If you are out of employment and want a position, paying you from $5 to $100 monthly clear above expenses by working regularly, or, if you want to increase your present income from $20 to $300 yearly, by working at odd times, write the GLOBE CO., 723 Chestnut St., Philadelphia, Pa., stating age, whether married or single, last or present employment, and you can secure a position with them by which you can make more money easier and faster than you ever made before in your life.

OLIVER W. HAM

SUCCESSOR TO SAMUEL S. FLETCHER

60 Market Street,

Furniture Dealer

— AND —

Undertaker.

NIGHT CALLS at side entrance, No. 2 Hanover Street and at residence, Cor. New Vaughan street and Raynes' Ave.

Telephone 59—2.

GO TO FLORIDA

via Plant System

BY RAIL — Quickest time and finest train service. [illegible] Tampa Bay Limited and Florida [illegible] from New York. Direct [illegible] from Boston and New England Points.

OR WATER — Via Savannah Line [illegible] except Sunday.

A Trip to Florida not complete without a visit to the West Coast and the Magnificent Hotels of the Plant System.

SENT FREE — Maps, time tables, steamer schedules and hotel circulars [illegible] booklet, Florida, Cuba, Jamaica, Key West [illegible]

J. [illegible] FLANDERS, N. E. Agent, 20 Washington St., Boston.

[illegible] WRENN, Pass. Traffic Manager, [illegible]

Granite State FIRE Insurance Company,

OF PORTSMOUTH, N. H.

Paid up Capital, $200,000

OFFICERS:

President, FRANK JONES
Vice-President, JOHN W. SANBORN
Secretary, ALFRED F. HOWARD.
Ass't Sec., JOHN W. EMERY
Treasurer, J. V. HANSCOM.

Executive Committee, FRANK JONES, JOHN W. SANBORN, CHARLES A. SINCLAIR, ALBERT WALLACE and E. H. WINCHESTER.

COAL

O. F. Philbrick & Co.,

4 Water St.,

WOOD

For a Stylish Hitchout

Go to

C. E. Dempsey's Stable,

Deer Street,

Or call him by telephone 18-3 and he will send any team you want to your door.

Choice Horses, Well Equipped Carriages.

PILES

Williams Indian Pile Ointment is a sure cure for PILES. It [illegible] tumors, [illegible] GIVES RELIEF [illegible] and $1. At Druggists.

For Sale by Geo. Hill, Druggist.

NewspaperARCHIVE®
NewspaperARCHIVE®

JANUARY

...crifice Sale of

CLOAKS

— AT —

...wis E. Staples,

7 Market Street.

COLUMBIAN CHOCOLATES

Finest Grade

Per pound 50c.

Maillard's Famous Mixture

OF CHOCOLATES AND BON BONS

25 Cents

WYLIE'S MOLASSES KISSES,

20 Cents.

GREEN'S WALNUT KISSES.

20 Cents.

GIBSON'S LIME FRUIT TABLETS,

Per Quarter 15 Cents.

Philbrick's Pharmacy Franklin Block Portsmouth, N H

AT

W. E. PAUL'S

Mark-Down Sale

You Can Buy

...rn Poppers for	15 Cents
...inegar Cruets	5 "
...quart Bean Pots	10 "
...ixing Pans	15 "
...ted Tumblers	25c. doz
...quart White Granite Bowls	10c. ea.
...tton Clothes Lines.	15c. "
...hite Granite Cups and Saucers	60c. doz
...hite Pudding Dishes	10c. ea.
...per Shades	10c. "
...k Shades	50c. "

W. E. PAUL,

...9 to 45 Market Street,

High Pair Which Can't Be Beaten

...r line of Boys and Youths shoes is ...passed for elegance or wear. Prices ...t be duplicated elsewhere.

...NIGHT'S

Shoe Store,

... Market Square.

...gain we Say

...as No Equal

...atronize The

...uth Steam Laundry.

Best Machinery.

Best Workmen.

...st Laundry.

.... Pickering. Proprietor,

...7 State St.

THE HERALD.

1898	January.					1898
Su.	Mo.	Tu.	We.	Th.	Fri.	Sat.
						1
2	3	4	5	6	7	8
9	10	11	12	13	14	15
16	17	18	19	20	21	22
23	24	25	26	27	28	29
30	31					

MOON'S PHASES.

Full Moon 7, 7:40 p.m. New Moon 22, 2:41 a.m.
Third Quarter 15, 11:00 a.m. First Quarter 29, 9:49 a.m.

WEATHER FORECAST.

A moderate cold wave prevails over the lakes and the northeast, but will probably be of short duration. The lowest temperature last night was zero, at Rockliffe, Can. The temperature is rising in the northwest. The weather in New England will probably continue fair through Tuesday and perhaps Wednesday; slowly rising temperatures after tonight; variable winds, becoming west to southwest.

ALMANAC, TUESDAY, JAN. 18.
Sun rises 7:15; sets, 4:36.
Moon sets ...
High water 6:30 a. m.; 7 p. m.

TUESDAY, JANUARY 18, 1898.

The New Postal Card

The post office department is soon to issue an entirely new set of postal cards, and incidentally, as a result of greater economy in their manufacture, the government is to save at least $50,000 per year.

The cards are to be slightly smaller than those now in use, and, as millions of them are issued by the department annually, a part of the saving is attributed to this reduction in size.

Kindergarten System.

The officers of the Middle street Baptist Sunday school are making arrangements to introduce the kindergarten for its primary department. The ... W. Stone and her assistant will be Miss Mabel Griffin, teacher of the system at the Cabot street public school.

Currier—Hall.

John H. Currier and Mrs. Inez Hall of Bath, Me., were married in this city this afternoon. The ceremony took place in the parlors of the Langdon house, and was performed by the Rev. Curtis H. Dickins, pastor of the Church of Christ.

Notice

On and after this date all persons found without bells on their sleighs will be prosecuted to the full extent of the law.

THOMAS ENTWISTLE,
City Marshal.
January 6th, 1898.

When doctors fail try Burdock Blood Bitters. Cures dyspepsia, constipation, invigorates the whole system.

J. H. Converse has contributed $6000 for city missions in Philadelphia. Money converses.

A GOOD WATCH

Is a good thing to have in your pocket. The watch you should carry is in our stock and the price which we offer it at makes it extremely easy to pocket the very one you want.

Remember the Place,

The New Jewelry Store, Franklin Block

51 Congress St.

PAUL M. HARVEY,

(Successor to)

HODSDON & HARVEY

Portsmouth, N H

Cures Piles

Granite Pile Cure.

Trade Mark Registered

Formerly Eureka

Has cured thousands, it will cure you It costs you nothing to try it. for if it don't relieve and cure you your money is PAID BACK TO YOU. A written guarantee to that effect in every cure. It is a strictly first-class cure in every respect; it is neat and clean; a sweet smelling cure. No soiling of the hands to apply it. IT IS THE BEST.

On sale in Portsmouth by F. B. Coleman, W. D. Grace, Boardman & Norton, Goodwin E. Philbrick and Green's Pharmacy.

Manufactured By

GRANITE PILE CURE Co.,

CONCORD, N. H.

ANOTHER SHIFT.

Acting Captain of the Watch Marden Assigned a Beat.

Officer Hilton Permanently Placed in Charge of the Police Station Nights.

The police commissioners met at 5 o'clock yesterday afternoon and carried out a program which has been mapped out for weeks, in fact, their action was expected by the officers weeks ago, hence there was no surprise when it was given out at police headquarters last evening that Acting Captain of the Watch F. E. H. Marden had been given his choice between a beat by day or night.

The commissioners notified Capt. Marden to appear before them at the meeting and he was informed as to what they proposed doing and he then stated his objections. After listening to the statements of the officer, the commissioners, by a unanimous vote, appointed Officer Lamont Hilton captain of the watch, to take effect at once. The commissioners delivered Mr. Hilton's appointment and he assumed his new duties last evening. When the officers lined up Chief Entwistle read the orders and ex-Captain Marden made a neat speech, thanking the officers for their kindly treatment and closing with the statement that he did not think that there was an officer on the force that would take his position away from him.

Captain Hilton was given a warm reception by his brother officers and they filed out to their beats.

The new captain is one of the most efficient men on the force and the officers are certain to work in perfect harmony with him. He has performed his duty in every position to the entire satisfaction of the commissioners and was appointed without making application for the place or asking his friends to intercede for him.

The HERALD does not know why Officer Marden was removed from his former position. It is supposed that the commission force, they are men who have the best interests of the whole city at heart, are not politicians and of course it cannot be charged that politics had anything to do with it as they are both of the same party. The citizens generally have known for months that Acting Captain Marden was to be reduced to the ranks and the order was promulgated last evening and Officer Marden went on duty as a night patrolman at 10 p. m. and was assigned the Middle street beat.

The commissioners made the change understandingly no doubt, and it is apparent that there will be no serious ruptions in consequence of their action. Ex-Captain Marden's commission read the same as all the officers appointed, "You are hereby appointed police officer, constable and watchman," and while he has acted as captain of the watch since April 2, 1895, he was never given a commission as such. It is understood that Capt. Marden has engaged counsel, but the HERALD believes that he will regard the order of the commissioners and accept the result. It is believed that Chairman Howard and Messrs. Dimick and Laskey had a good and sufficient reason for making the change or none would have been made. It appears to be the intention of the commissioners to manage the department according to their best judgment and the citizens appear to be well satisfied so far.

Death of Henry Peyser

Henry Peyser, one of Portsmouth's leading citizens and large retail merchants, died last night at his home on Sheafe street, after a long illness, aged 73. He was a native of Prussia, but had been a resident of this city for over half a century. Soon after coming to this city he engaged in business, and at the time of his death was the senior member of the firm of Henry Peyser & Son, clothing dealers. He is survived by two daughters, Henrietta and Marie, who reside at home, and two sons, Gustave and Samuel G., the latter living in Lynn. In politics Mr. Peyser was a stanch Democrat, and always took a deep interest in both national and municipal politics. He was a charter member of Damon lodge, 9, Knights of Pythias, of this city.

Much Surprised.

The immediate relatives of the late Hon Frank W. Miller were surprised today to learn that his remains and those of his wife had been disinterred from the Miller burial lot in Harmony Grove cemetery and reinterred in another lot in a nearby cemetery, this being done, it is alleged, without the knowledge and without the consent of the relatives.

The removal, it is said, was made by the order and under the direction of John G. Thompson of Newtonville, Mass., whose wife is the only surviving sister of the late Mrs. Miller, but what right that relationship by marriage conferred upon Mr. Thompson puzzles the surviving members of Mr. Miller's family. There is, it is said, no record in the city rooms of any permit for the removal of the bodies having been granted or asked for by Mr. Thompson or any other person.

PERSONALS.

Morris C. Foye was in Boston today on business.

John Holland is in Boston today on business.

Col. Walter L. Page was a visitor in Boston today.

Alvin Glines has returned from a visit to friends in Dover.

Mrs. Charles Staples passed the day in Eliot, visiting friends.

Miss Rosa Marston of Brockton is visiting friends in this city.

Mr. and Mrs. J. Edward Pickering passed Monday in Boston.

Police Commissioner J. E. Dimick passed the day in Boston on business.

Mrs. Charles E. Almy has returned from a visit to her parents in Melrose, Mass.

Mr. William Harrington of Manchester paid his usual weekly visit to this city on Monday.

Mr. and Mrs. Geo. Ganther of Charlestown are the guests of the latter's parents in Kittery.

John Hatch, Esq., was in Concord yesterday attending a meeting of the bank commissioners.

Judge Samuel W. Emery was in Portland Saturday as one of the counsel in the Grant divorce case.

Mr. Taylor Gunnison is reported much better and is expected to rapidly recover from his serious illness.

Mr. Herman C. Moore is confined to the house by a painful bone abscess. At present he is stopping with his father in Kittery.

Hon. Horace Mitchell goes to Augusta on Wednesday to enter upon his duties as one of the auditors of the state treasurer's accounts. He expects to be absent about ten days.

Mr. and Mrs. Washington Freeman went to Amesbury on Monday and accompanied the remains of Mrs. Abbie Emery, widow of the late Robert Emery, to this city for interment.

Mrs. Thomas Entwistle left this morning for Boston where she will meet her daughter, Miss Maude I. Entwistle, who is in poor health. Miss Entwistle will return to this city and enjoy a short rest from her ...

NATHAN H. ROBIE.

A Prominent Citizen of Hampton Falls Passes Away.

Judge Nathan Henry Robie, one of the most prominent men of the town of Hampton Falls, died at his home there Monday morning at the age of 62 years, 6 months.

He had suffered from an accident to one of his feet, and gangrene setting in one of his toes, it was necessary to amputate the toe. That operation was performed last week by Dr. Frederick Potter of this city, but blood poisoning set in from which Judge Robie died.

Judge Robie was born July 12, 1835 on the homestead place, which he occupied all his life. His ancestors were among the early settlers of Hampton Falls, as his great great grandfather, Col. Ichabod Robie, settled in that town in 1703.

The old homestead which Col. Robie built in 1703, was the place where Judge Robie always lived, and is nearly 200 years old.

Six generations of Robies have borne the names of Henry or Nathan. His father was Henry Robie.

Judge Robie was an old time democrat and always took an active interest in politics. He was trial justice of the police court at Hampton Falls, thereby deriving the title of judge. He was always an attendant on probate court at Exeter, for he probably had the care and settlement of more estates than any man in Rockingham county, being the executor of many wills, and the administrator of a large number of estates. He was also an auctioneer and real estate agent.

He leaves a wife, a son, Frank Jones Robie, and three daughters, Mrs. Ida Knight of Newburyport, Mass.; Mrs. Lucy I. Day of Exeter, and Josephine of Boston.

The funeral will take place Tuesday afternoon under the auspices of Rockingham lodge, I. O. O. F., of Hampton, of which he was a member.

To Open Again

Unless something unforseen happens the New Marlboro house on Pleasant street is to open its doors again as a hotel and boarding house. This time it is to be under the management of Mr. Charles Webb, a popular and well known Portsmouth boy who for a number of years past has been foreman for the Messrs. J. A. and A. W. Walker at their north end coal wharves in this city. It is the intention of Mr. Webb to run a strictly first class hotel in every respect and strive in every way to please the public.

A Tip to the Girls

A New York man advertised for a typewriter at the same time that his wife advertised for a cook. She received four answers, and he received more than 400. Moral: Girls, stay at home and have mother teach you how to cook.

Col. Elwell in Town.

Col. R. N. Elwell of Exeter, who is a prominent candidate for collectorship at this port, was in town today looking over the field and consulting a number of our citizens.

CITY BRIEFS.

Of all the joys that soothe the heart
And tranquilize the soul,
What greater than the feeling that
Your coal bin's full of coal?

The motormen do not like this kind of weather.

There is now some prospect of good sleighing.

The repairs at the Farragut school are being made.

Ladies and gents box calf shoes for $2.00 at Knights.'

New Bedford strike begins. Temperature 10 above zero.

And the police officers are wondering what will come next.

The K. of P. fair at Newcastle is assuming grand proportions.

A good cigar is man's enjoyment. Next time try Dowd's Honest 10.

W. E. Paul has some big bargains on his 5, 10, 15, 20 and 25c counters.

The thermometer ranged from three to eight degrees above zero this morning.

The ice men are smiling once more at the prospect of good ice making weather.

Jimmie Canavan is still dissatisfied with his treatment by the Brooklyn baseball team.

If you escape the beggar, Jack Frost will touch you, anyway. But he's cheaper.

DeWitt Clinton Commandery, Knights Templar, held their regular meeting last evening.

Dressmakers are having a rush this week preparing dresses for the shoemaker's ball.

A rehearsal of the double quartette for the P. A. C. Minstrel show is called for this evening.

The January Granite Monthly is one of the handsomest numbers of that magazine yet published.

Wanted—At No. 18 State street, a good, capable girl for general housework. Apply at once.

If Col. C. P. Bryan knows his business he will get to Brazil just as soon as a ship can carry him.

D. F. ... have his regular annual sale of Linen Samples on Wednesday and Thursday.

Wanted—A young lady clerk. Apply to W. E. Chesley, at Chesley's Cash Grocery, 44 Market street.

There is very little prospect of any professional baseball club being located in New Hampshire next season.

With candles $1 each at Dawson City it is somewhat difficult to get light on the real situation in the Klondike.

Some men never feel as though they were beginning the day right unless they can go out and damn something.

The Ivanhoe club propose to make their coming masquerade the most successful of their many brilliant efforts in this line.

Grand Chief Templar Charles T. Wiggin of this city paid an official visit to Concord lodge, I. O. G. T., last evening.

If you wish to have comfort have your shoes tapped with rubber. We warrant every pair. John Mott, boot and shoe repairer.

Visit second annual sale manufacturer's samples of fine writing paper and envelopes. 6, 10, 15 and 17c a box at Geo W. Hall's, 15 Market street.

The merchant who, for the sake of economy would refuse to light up his store after dark is on a par with one who for the same reason refuses to advertise his wares.

Electrician E. O. Sessions and his men are working night and day on the decorations for the shoe shop employes' ball and are transforming Philbrick hall into a veritable fairy land.

It is said that a decided boom in shoe manufacturing is looked for at the end of this month which will increase the output of the local shoe shop and give the employes more work.

Another special sale of men's night shirts made of best outing flannel, always sold at one dollar, at this sale of the Globe Grocery Co., price will be 47 cents, only two to a customer.

Curtis Greenwood of Manchester will be a bicycle circuit chaser in 1898. He is 18 years old, weighs 112 pounds and rides a 96 gear. Last season he won 10 firsts, eight seconds and six thirds.

With Col. Harry B. Cilley and Lieutenant-Colonel Goldschmidt both leaving New Hampshire for long absences two notable National Guard appointments may be expected in the next few weeks.

Special sale on Wednesday of 150 ladies' night robes, the kind you pay $1.25 for everywhere in Boston. At this sale you can buy them at 78 cents, only two to a customer, at the Globe Grocery Co.

Mr. P. D. Cochrane will be pleased to meet his old patrons and the public in general at Moore's barber shop, 9 Congress street. Special attention to ladies' work. A private ladies' room connected

City Marshal Entwistle today forwarded warrants to the chief of police of Springfield for the Kelleys, who entered the house of Alderman Marston and stole two watches, a ring and a diamond stud on Jan. 7.

NEW HAND STAMP

Soon to be Adopted by the Postoffice Department

A new hand stamp, to be used for the cancellation of mail matter, will soon be adopted. That now in use has been found to be unsuccessful in several respects, the principal defect being in the impression mark which is always complete and clearly defined. Several months ago the department invited inventors to submit designs for the new stamps, whose principal advantages should be in the direction of simplicity, durability and cheapness. In consequence about 200 such designs were submitted. These have been under examination by a committee, consisting of Alexander Grant, W. H. Lamar and M. W. Lewis. They have agreed on a design which they think is best adapted for the use for the series and have made a report to the postmaster-general.

The new stamp will be introduced gradually, taking the place of the old ones as fast as the department deems practicable.

Catarrh is a Disease

Which requires a constitutional remedy. It cannot be cured by local applications. Hood's Sarsaparilla is wonderfully successful in curing catarrh because it eradicates from the blood the scrofulous taints which cause it. Sufferers with catarrh find a cure in Hood's Sarsaparilla even after other remedies utterly fail.

Hood's pills are prompt, efficient, always reliable, easy to take, easy to operate.

A New Billiard Table

The Warwick club is to have a new billiard table of the latest improved design and right up to date in every respect. It is said that four of the prominent members have purchased the same and are to present it to the club.

An Official Visit

Miss Flora A. Lake, president of Rebekah assembly, will make an official visit to Union Rebekah lodge this evening. Arrangements for a banquet and general good time have been made.

BORN.

In Hartford, Conn, Jan 15th, to Mr and Mrs Fred Pryor, a son

DIED.

In this city, Jan 17th, Henry Peyser, Esq, aged 72 years and 8 months
Funeral notice will be given tomorrow
In Jacksonville, Fla, Jan 12th, Capt John T. Amazeen, aged about 78 years, formerly of this city
In East Orange, N J Jan 16th, William Hough Yeaton, formerly of Stratham. The deceased was for some years a resident of this city
In York, Me, Jan 1st, Charles H Whitmarsh, aged 40 years, formerly of Boston
In York, Me, Jan 7th, George Bracy, aged 81 years

CASCARET stimulate liver, kidneys and bowels. Never sicken, weaken or gripe, 10c.

Ladies Flannelette Night Robes.

Our idea is to close out this line of goods this season. We have thrown away the profit and part of the cost of the goods.

75c	Robes	50c
$1.00	"	79c
$1.25	"	98c

Gents Flannelette Night Shirts.

65c	Quality	45c
$1.00	"	79c

FOYE,

The Ladies' Furnisher.

Publisher of

Sea Side, City and Mountain Souvenirs.

Maker of

Large Colored Photo Gravos.

Send for Estimates,

C. S. GURNEY, Artist.

Portsmouth, N. H.

C. F. Hussey.

OPTICIAN AND REFRACTIONIST.

1 Congress St., Portsmouth.

EXAMINATION FREE

MUST BE SOLD!

GEORGE B. FRENCH

Offers The Following Jackets And Capes At Final Clearance Prices:

1 ASTRACHAN FUR CAPE, worth $25.00, now $17

1 BLACK FRENCH CONEY FUR CAPE, length 30 inches, worth $10.00, now $5.50

1 ELECTRIC SEAL CAPE, length 30 inches, with Marten Collar, old price $31.00, new price $20

4 FINE KERSEY AND BOUCLE JACKETS, old prices $10.00 and $12.00, new prices $5 00, $6 00

Your choice of our FINEST JACKETS, old prices $18.00, $20.00 and $22.50, new prices $12 50, $15 00, $15 00

5 ELEGANT KERSEY JACKETS, worth $6.00 now $2 75

1 ELECTRIC SEAL JACKET, size 36, old price $33.00, new price $21

3 ELECTRIC SEAL JACKETS, fine quality, size 36, 38 and 42, worth $45 00, now $33

This is Our Final Cut on This List, Unless Sold Will Be Packed Away Shortly.

GEO. B. FRENCH'S

A special sale of Men's and Young Men's Suits, to close up several lots of all wool Scotch Tweeds and Worsteds.

The ... price suits in this lot worth $10 To close this assortment of styles these suits are placed on a special table at

CHOICE FOR $7.75.

HENRY PEYSER & SON.

SNOW SHOVELS And SIDEWALK BROOMS,

PRYOR & MATTHEWS,

16 Market Street.

7-20-4

10 Cent Cigar,

Little Gold Dust, Havana Filled, 5c Cigar.

R. G. SULLIVAN, Mfr.

For sale by all dealers. At wholesale in Portsmouth by F. S. Wendell.

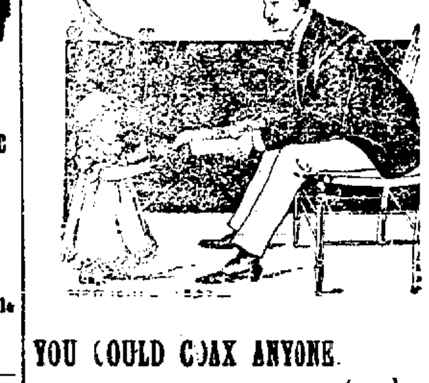

YOU COULD COAX ANYONE to a box of our confectionery—it is so delicious. We have learned to make confectionery from the very masters of the art. We know just how to make it and know that candy should not be too sweet and that it should contain the very best material. We make good use of our knowledge.

ENTWISTLE & TAYLOR,

1 Congress Street

Real Estate, Insurance, — AND — Auctioneer.

J. G. Tobey, Jr.

32 Congress St.

CLIMB THE STAIRS.

Our special offer from now to Jan. 1st an elegant oak dining room set, consisting of a table, sideboard and six chairs for $30.00. Order now for Christmas.

OLIVER W. HAM
60 Market street, up stairs.

House Lots.

Prices From $250 to $2000 on Middle St.

We have made the prices on these lots for the benefit of the working people.

Plan showing locations can be seen at my office.

C. E. TRAFTON, - - - Agent,
1 Congress St.,
Portsmouth, N. H.

Your Lace Curtains and Woolen Blankets

When they need cleansing, send them to the

Central Steam Laundry, 61 State St.,

Where they will receive prompt and careful attention. Laundering in all its branches executed in a thorough manner. Goods called for and delivered.

W. G. WIGGIN Proprietor

PORTSMOUTH KISSES

Are the Best.

— They are Delicious —

MOLASSES WALNUT AND CHOCOLATE.

— Manufactured by —

RALPH GREEN,

Frank D. Butler,

Auctioneer

— AND —

Real Estate Broker,

1 Congress St.

NEWSPAPERARCHIVE®